NORTH GEORGIA COLLEGE
3 0642 00153 2830

1873

1973

ARCHIVES U428 C9 1973c.4
NORTH GEORGIA COLLEGE
CYCLOPS

OFFICE OF THE DEAN
NORTH GEORGIA COLLEGE
DAHLONEGA, GEORGIA 30533

Digitized by the Internet Archive
in 2011 with funding from
LYRASIS Members and Sloan Foundation

http://www.archive.org/details/cyclops197366nort

CYCLOPS 1973

NORTH GEORGIA COLLEGE
DAHLONEGA, GEORGIA
VOL. 66

Dahlonega notables founded an agricultural college

Northeast Georgia was the site of a spectacular gold rush that began in 1829 and lasted throughout most of the century, but at a diminishing rate after 1849. The Federal Government established a branch of the Mint in Dahlonega in 1838; and between then and 1861, when the mint was closed, it coined $6,106,569.

In 1862, Justin S. Morrill of Vermont sponsored a bill in the United States Senate to enable each state to found at least one college devoted primarily to the teaching of subjects related to agriculture and the mechanical arts. As late as January, 1872, no land grant college existed in Georgia.

In April, 1871, a group of Dahlonega notables formed themselves into a corporation to found an agricultural college in the town and petitioned the Federal Government to transfer the former mint building to them for that purpose. According to the act of incorporation granted by the Superior Court of Lumpkin County, the liability of the corporation was not to exceed $300,000. The act of incorporation was the culmination of a process which began a year earlier, probably as a result of the efforts of Colonel William P. Price, who represented the county in Congress.

1876 Court granted right to award degrees to all

CHEVROLET

In March, 1871, Price and Georgia Senator Joshua Hill sponsored a bill in Congress which petitioned the Secretary of the Treasury, to turn over the former Branch Mint building to the town of Dahlonega and the Trustees of the North Georgia College of Agriculture.

When the entire course of action associated with the foundation of North Georgia Agricultural College is taken into account, it appears quite clear that the intentions of the Board of Trustees was to establish the College as an independent and self supporting institution. North Georgia Agricultural College, rather than becoming an independent institution as originally proposed, was forced to become a department of the Georgia State College of Agriculture and the Mechanical Arts in Athens.

According to the minutes of the University of Georgia Trustees, the "branch" school of Dahlonega had no degree granting power and appealed the matter to the Lumpkin County Superior Court. The 1876 session of the Court granted North Georgia the right to award Bachelor's, Master's, and Honorary degrees to all students, including women.

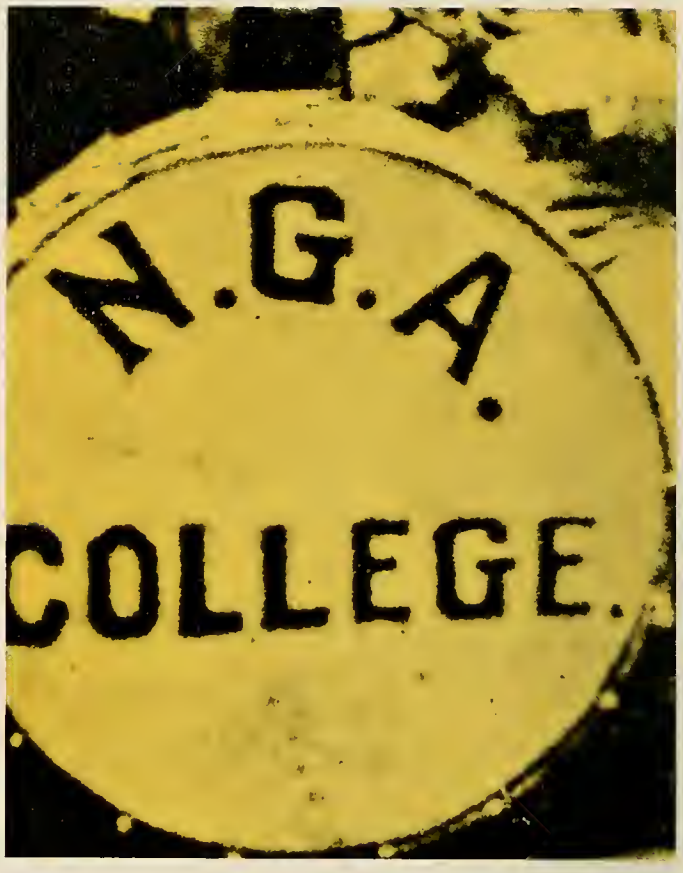

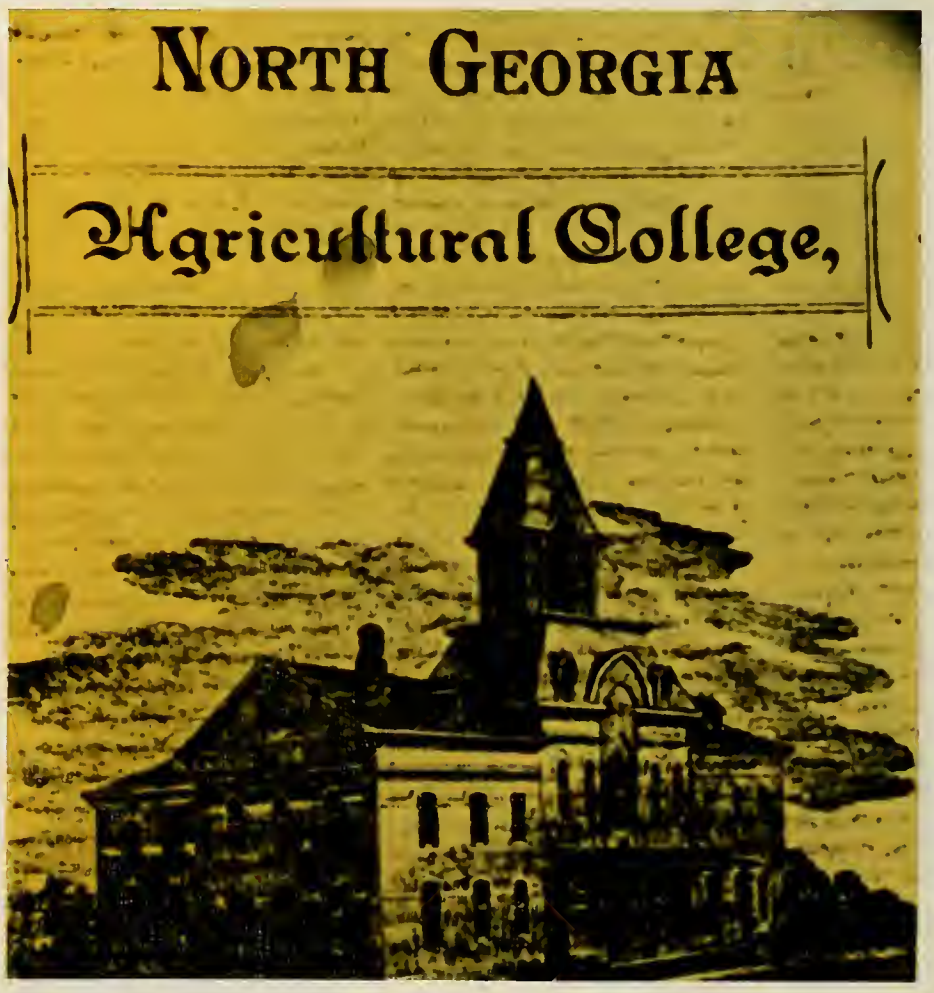

First president, Lewis donated 3,000 volumes to begin campus library

STEWART
LIBRARY
STEWART LIBRARY
EXIT ONLY
DO NOT

What the North Georgia Board of Trustees envisioned in their newly founded institution was an educational opportunity for the intellectually impoverished mountain people who lacked the resources to travel any great distance. It was open to nearly everyone from six to sixty, even females whom the University would not admit for another 15 years. In bold letters the college advertised "FREE EDUCATION".

Under the arrangement with the University, the College formally opened on January 6, 1873, even though classes had been held the previous fall. The November meeting of the Trustees of North Georgia Agricultural College formally accepted David W. Lewis as the President of the Faculty. He donated his excellent library of 3,000 volumes for the use of the students. His library was one of the few things to be saved in the great fire of 1878, which destroyed the old mint building. Lewis' gift was partially matched by the Trustees in October, 1873, when they appropriated an unspecified sum of money to purchase textbooks for the use of the professors. These books were to remain the property of the College. Therefore, by the end of 1873, North Georgia had established the base for a college library.

J. D. GORTATOWSKY, R. BYERS,

Champion Debaters of Phi Mu Society.

Military department central aspect of college history

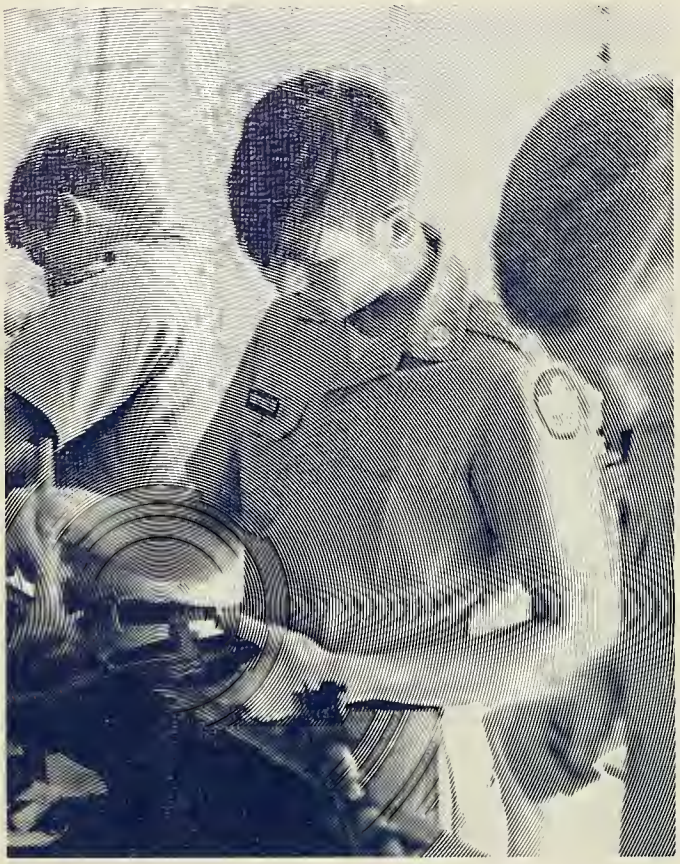

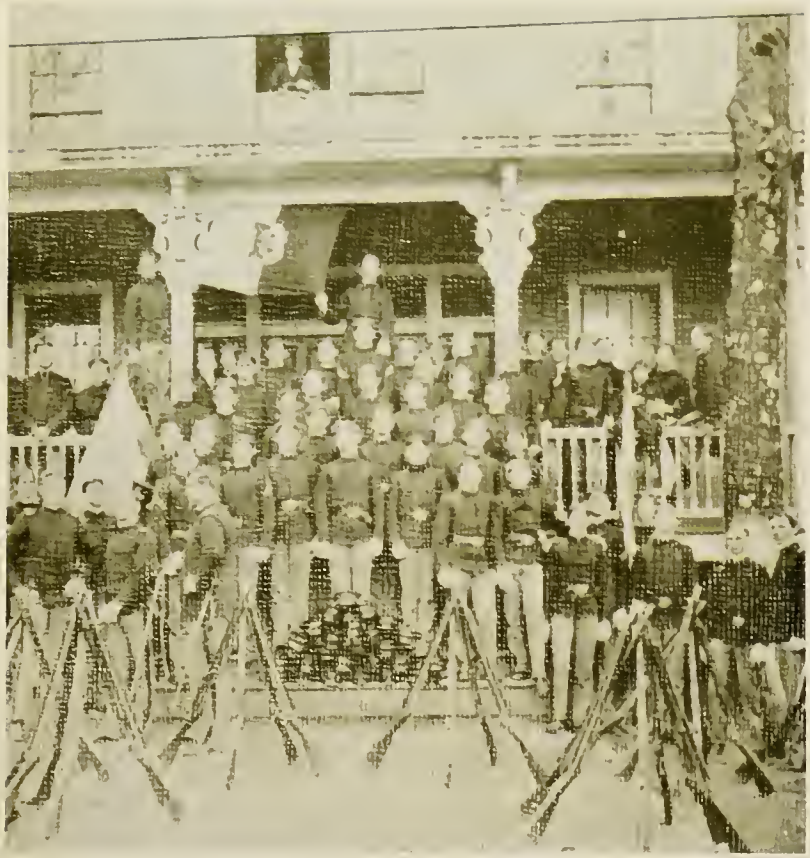

North Georgia Agricultural intergrated its Military Department so thoroughly into the life of the institution that it became one of the central and constant aspects of the college's history. From the start, all resident men living less than two miles from the College were expected to take part in the military program. In the beginning, the number of prescribed drills was set at three per week; however, difficulties arose when drill became so popular and frequent that it tended to dominate the academic aspects of college life. To prevent this, the Trustees compromised by raising the number of hours devoted to drill to five per week and forbade further drilling during the official college day. In the spring of its opening year, the men students petitioned President Lewis to allow them to wear uniforms. The Trustees agreed, with the stipulation that the uniform was, "to consist of a sack coat of cadet gray, trimmed in black, and a black cap". The Secretary of War promised to send the rifles and other military equipment to be used by the cadets as soon as the number of male students reached 150. The rifles and equipment arrived in November, 1876.

Chancellor refused to hand first woman her diploma

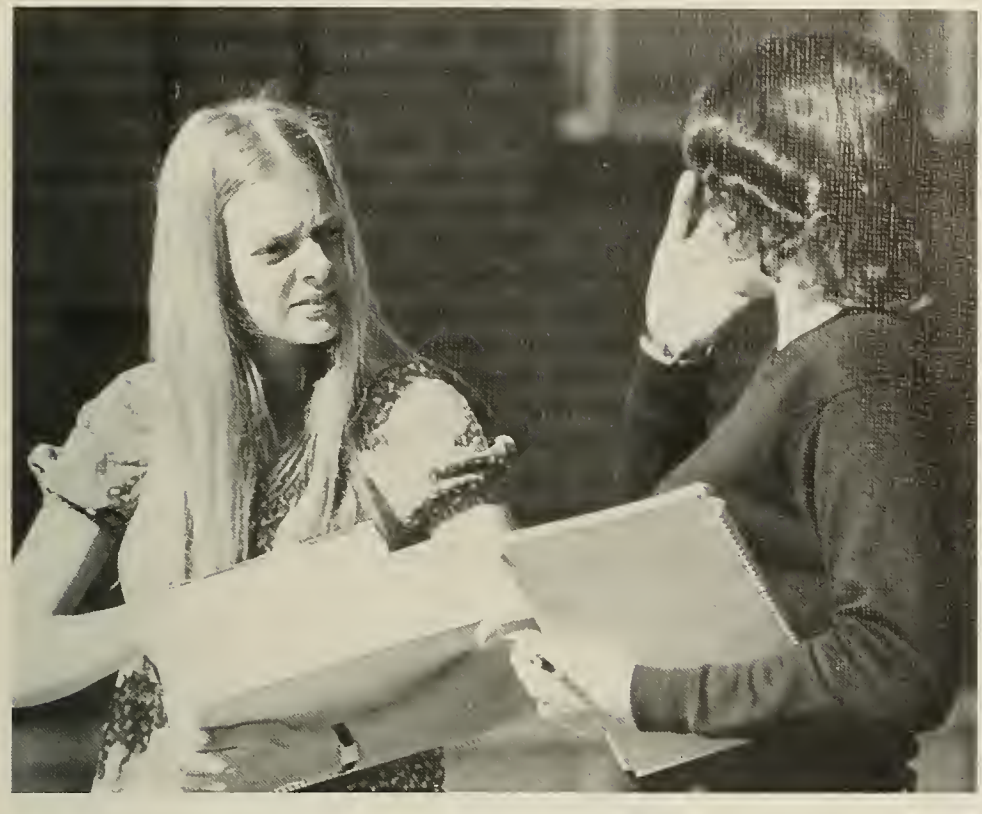

Of the 177 registered students in 1873, 70 were women. During the early years of the college, there was a "female department" where young ladies were instructed. North Georgia was the first state supported college to grant a degree to a woman in the person of Miss Willie Lewis in 1878. At the commencement ceremony in 1878, Chancellor Tucker refused to hand Miss Lewis her diploma.

In June, 1873, there was a famous duel between two students, D. J. Underwood and V. R. Butts. Neither one was hurt but there has been a cadet regulation on campus against dueling since that time.

GIRLS SPORTS

Trustees most farreaching move-Normal Department

One of the trustees most far reaching moves was the adding of a Normal Department in 1877. Students taught in the "common schools" and then pursued their studies in special spring sessions. These student-teachers were awarded certificates which allowed them to teach in the state's primary common schools without examination by or license from any board of education or county school commissioner. The Trustees' Report for 1884 claimed that "We send more teaching force into the schools of the State than all the (other) colleges of the State combined." The Normal Department was probably the earliest co-operative education plan in Georgia.

On December 28, 1885, Dr. Lewis died. His remains were later transferred from the town cemetery to the east side of the base of the Lewis monument in front of the Academic Building.

Kappa Chapter of Sigma Nu Fraternity.

NGC titled officially then reorganized to a junior college status

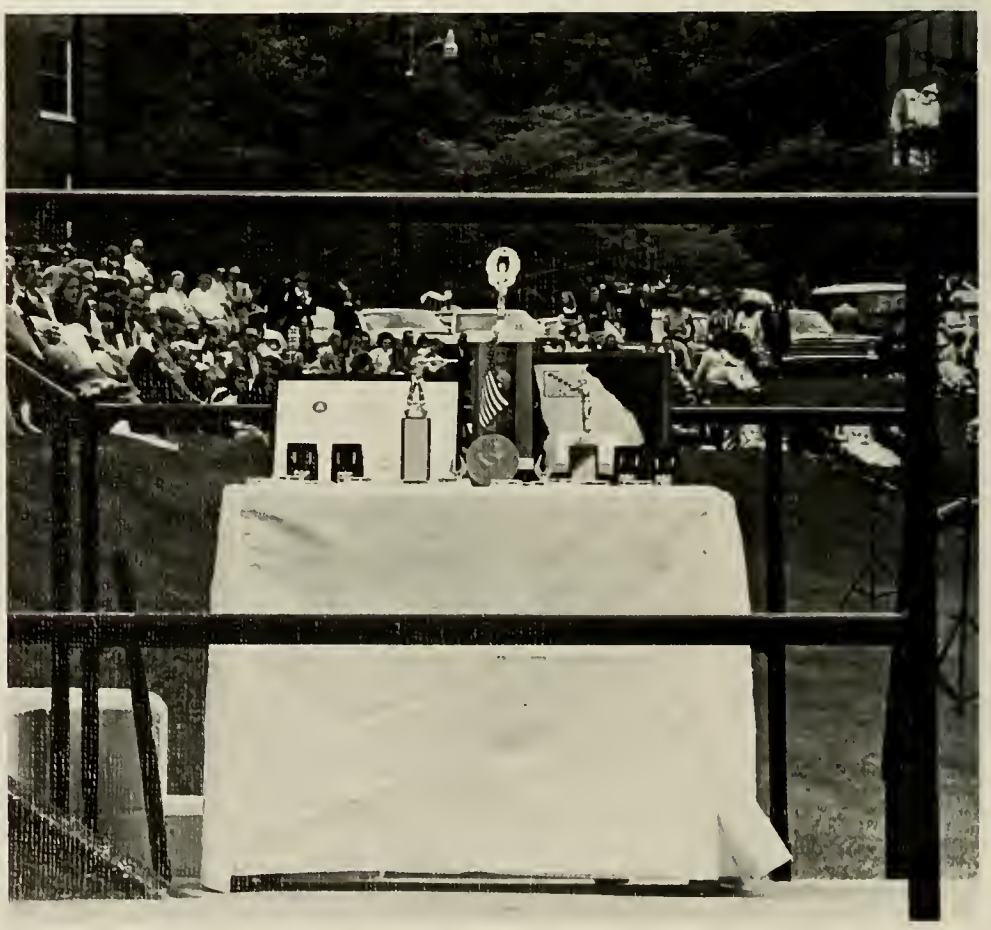

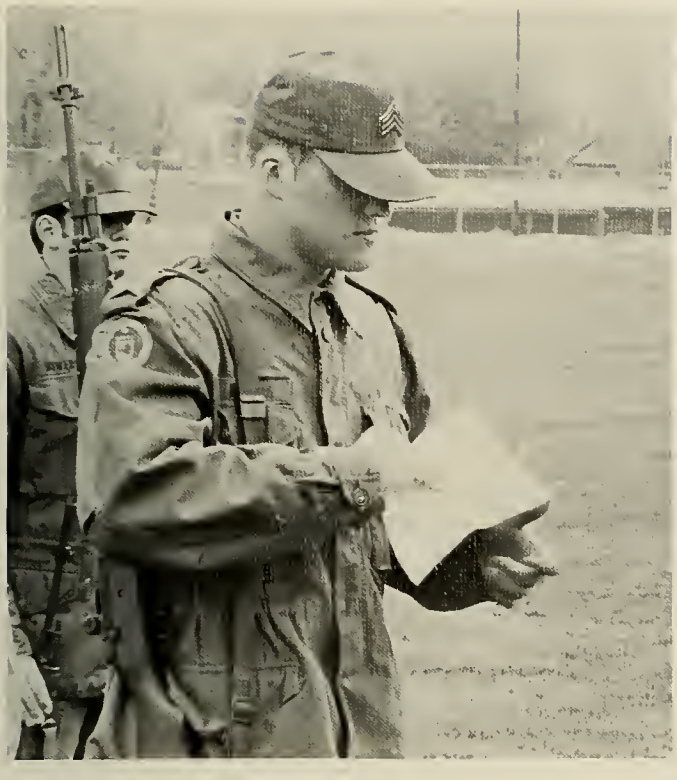

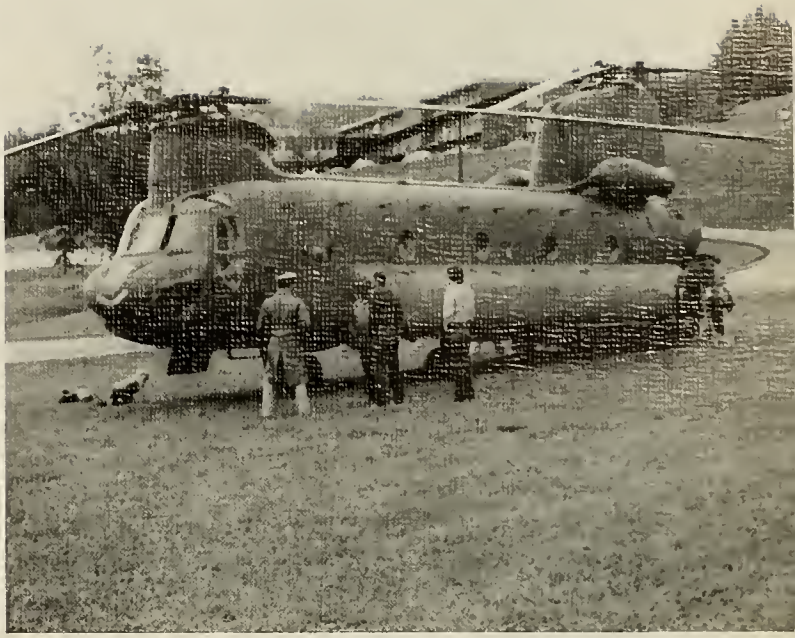

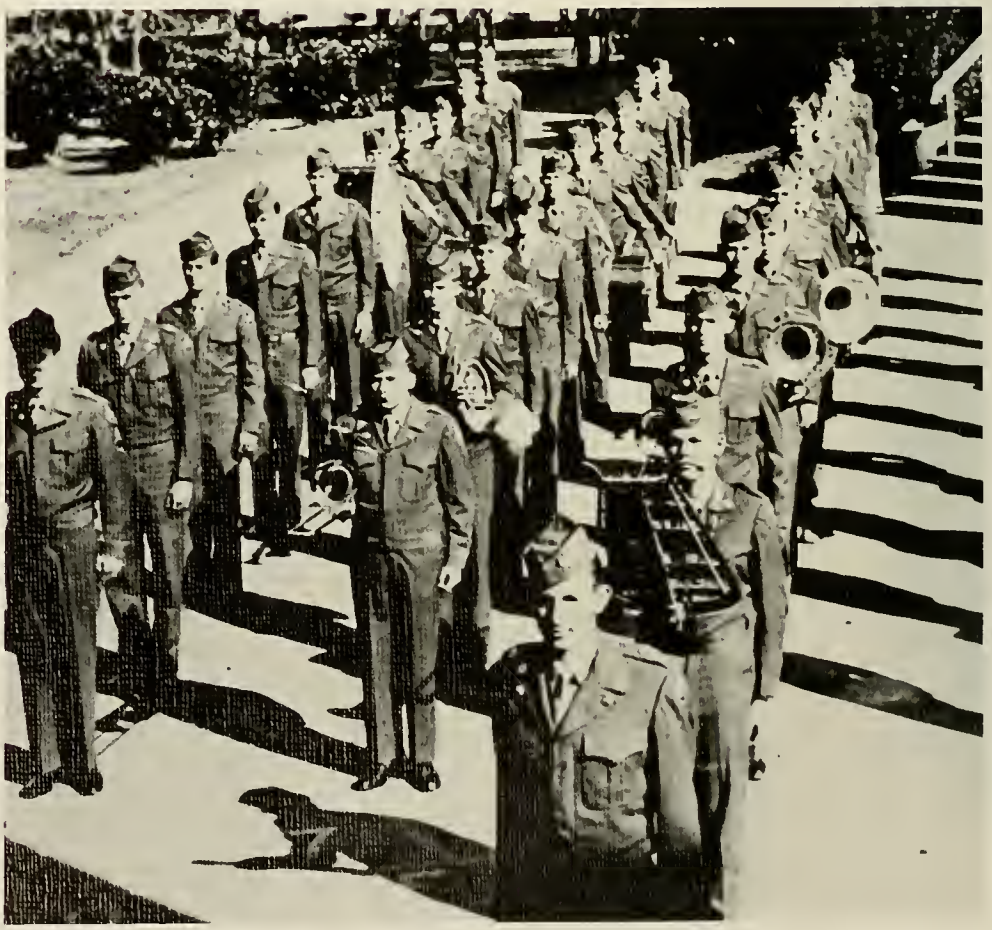

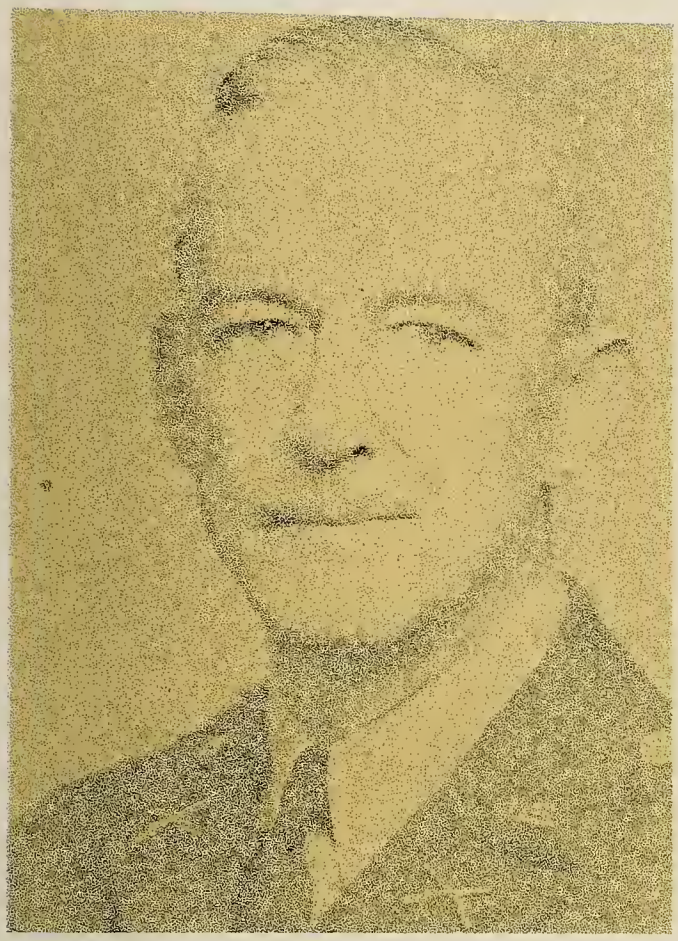

Bonwick Hall was built in 1898 as the college's first "extra building". Money for the building came from the sale of certain gold mines including the famous Calhoun mine, donated to the college by Cpt. J. A. Bonwick of New York. On September 20, 1912, Bonwick Hall was destroyed by fire early in the morning.

In 1926, a strong sentiment to change the original name of the college by dropping the word "agricultural" sprang up. The Superior Court of Lumpkin County officially made the change to North Georgia College in 1930, a name unofficially used for the school for several years previously. By that time, the University System consisted of 26 schools. The small size of the institutions and the oncoming depression years forced then-Governor Richard Russell to reorganize the System and NGC was reduced to junior college status.

The college almost collapsed during the depression, but rejuveniation came in the 1940's as North Georgia took an active role in preparation for World War II. The response of NGC students to the war effort was tremendous and was high-lighted in the spring of 1942 when 31 students enlisted as a group in the United States Naval Air Corps and became the "Hell's Angels" flight squadron. The squadron was the first in the Southeastern United States to be filled by one college.

Regents authorize reconversion to senior college

A national reputation for excellent training in specialized program and the special needs of Northeast Georgia caused the Board of Regents in 1946 to authorize reconversion of North Georgia to a senior college. By fall 1946, North Georgia had 42 juniors and eight seniors.

The student body voted a Saint Bernard dog its college mascot and chose "the Saints" for its nickname in 1972. Intercollegiate sports were resumed in basketball, baseball, soccer, and tennis in 1971. The school now serves as a graduate resident center for the University of Georgia. North Georgia's enrollment reached an all-time high of 1423 in the fall of 1972.

In 1973 North Georgia purchased a set of coins valued at a minimum of $40,000. It is one of only a half dozen complete sets of coins minted at Dahlonega between 1838 and 1861.

In tribute to this golden heritage, a gilded metal steeple shines above North Georgia College dedicated during the school's 100th anniversary celebration on May 5, 1973. The 6,800 square foot steeple required 14½ ounces of native gold, and cost $36,500 to gild. The steeple will be the center of attention, both physically and figuratively, at NGC and in Dahlonega.

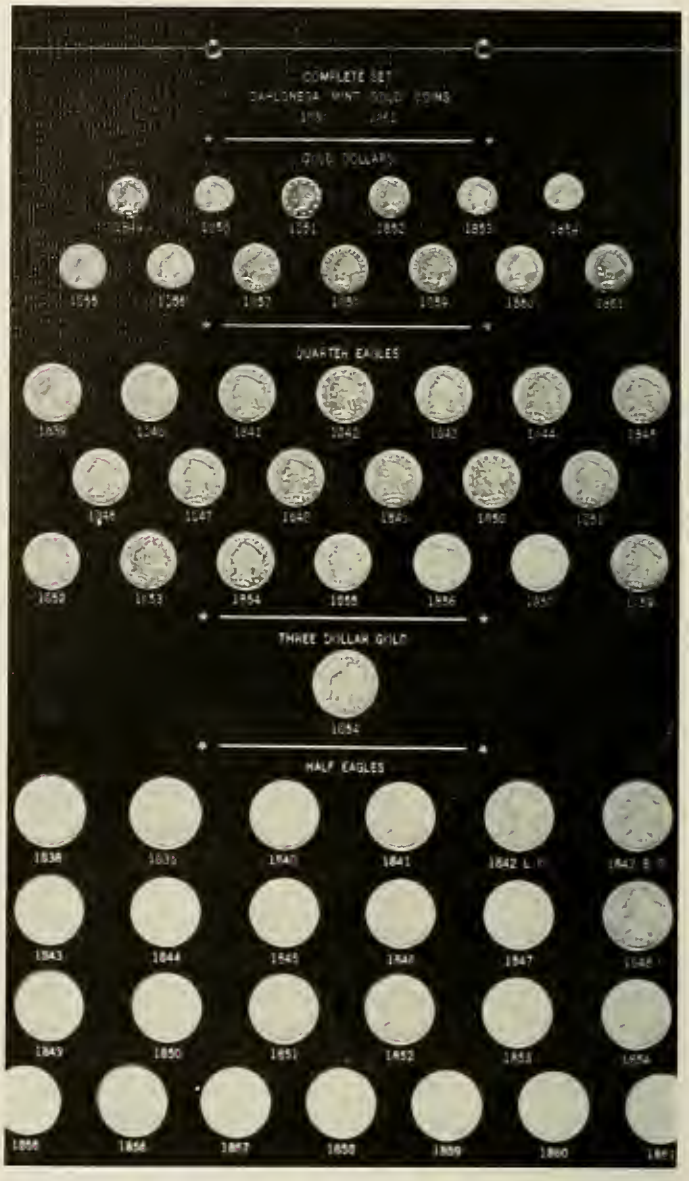

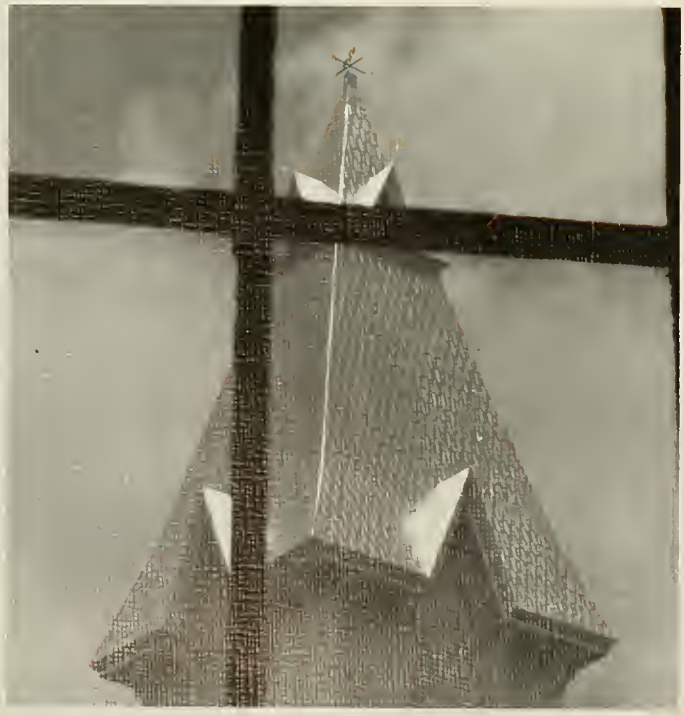

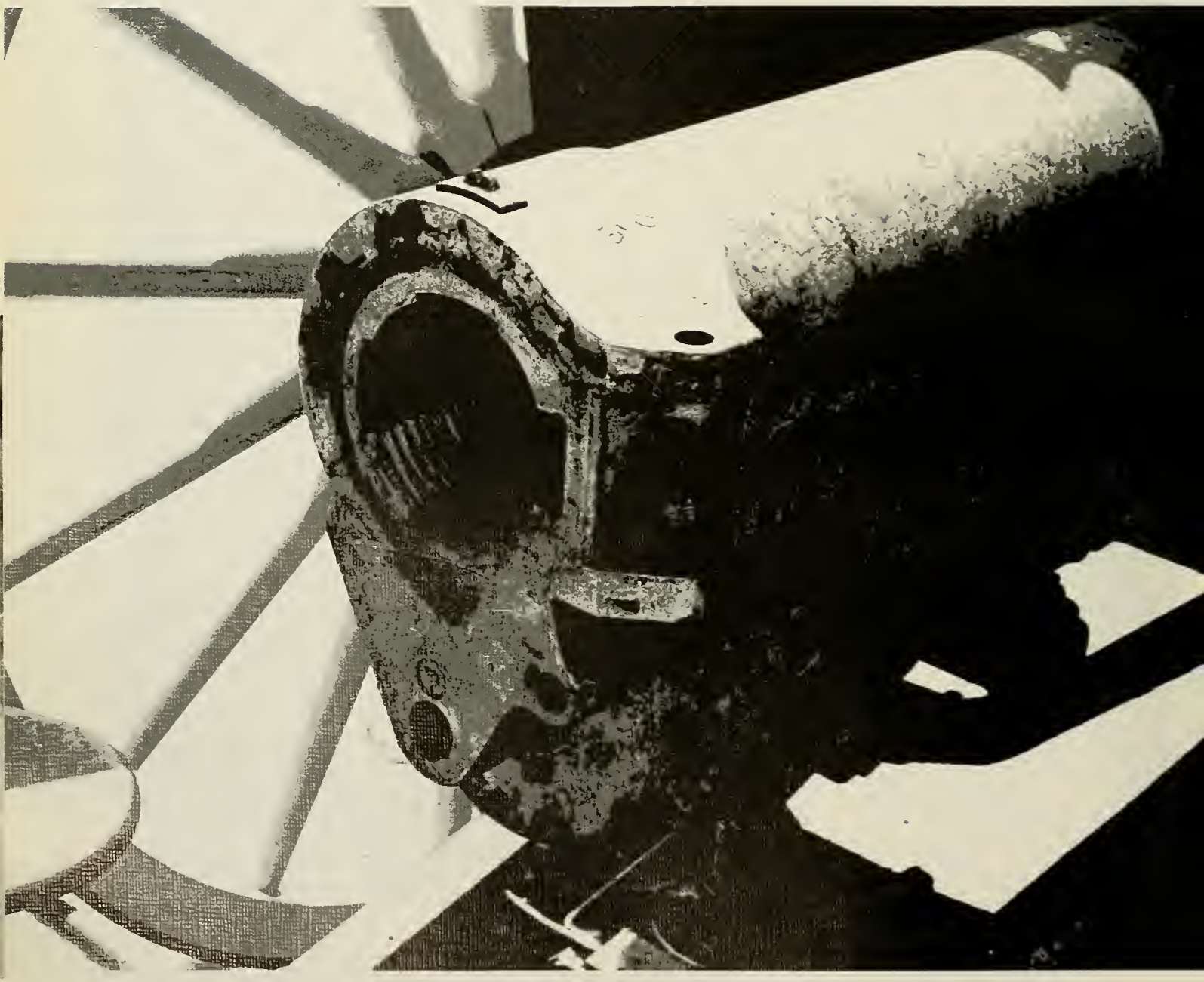

ORGANIZATIONS

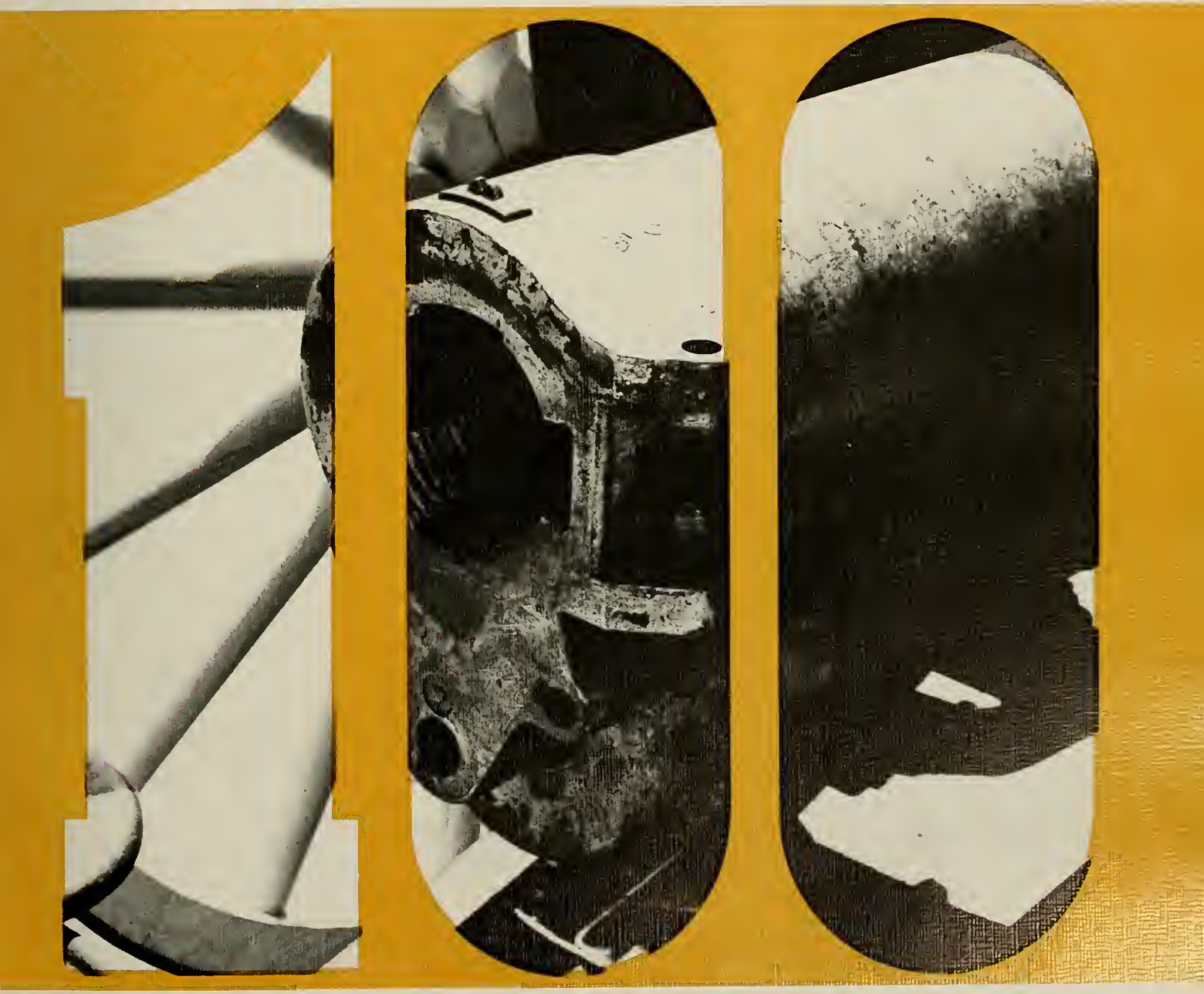

Student Government Association

Women's Student Government Association

College Union Executive Committee

Panhellenic

Pi Kappa Phi

Sigma Phi Epsilon

ΣΦΕ
ΣΦΕ
ΣΦΕ
ΣΦΕ
ΣΦΕ

ΣΦΕ

ΣΦΕ
ΣΦΕ
ΣΦΕ
ΣΦΕ
ΣΦΕ
ΣΦΕ

Sigma Nu

Kappa Delta

Phi Mu

Alpha Lambda

Nu Gamma

Phi Beta Lambda

Honorary Science

Phi Alpha Theta

Social Science Club

Psychology Club

Alpha Psi Omega

Student Georgia Association of Educators

Bugler

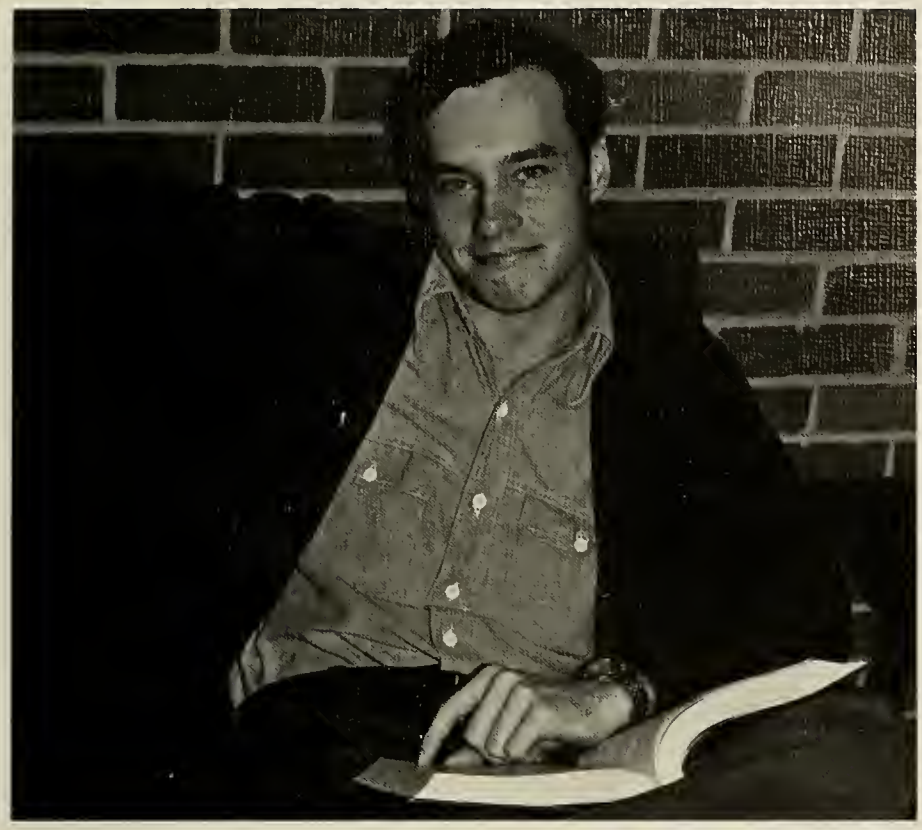

Barry Long, Editor.

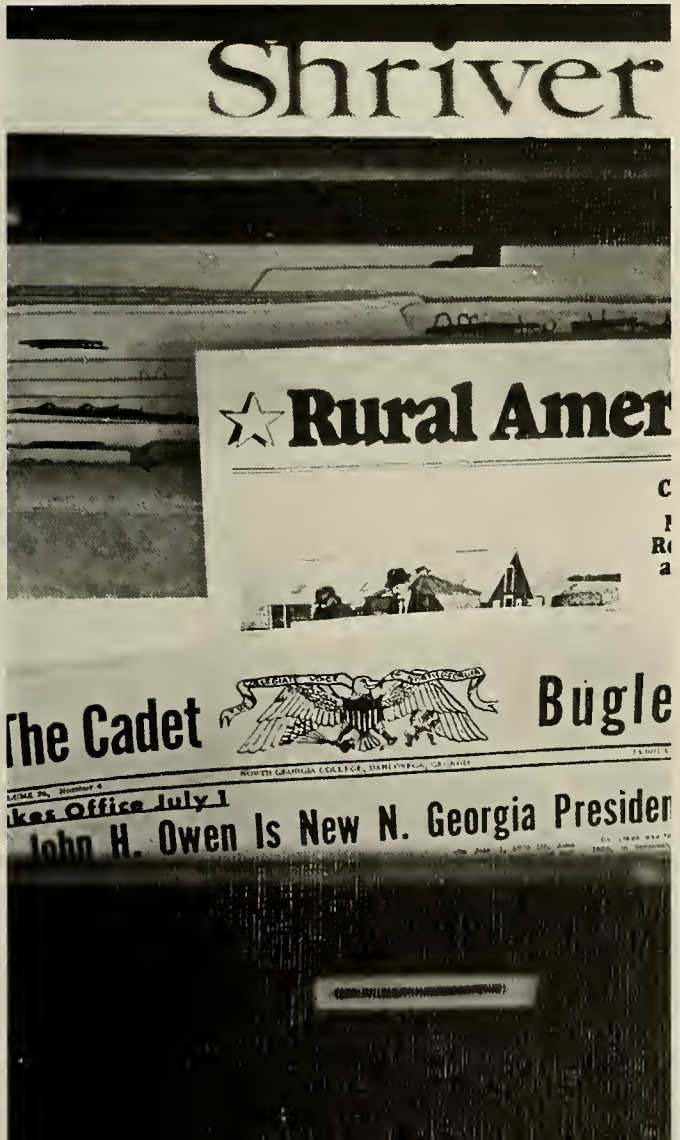

Cyclops

Joe Scarbrough (left) and Chuck Pittman.

Lynn Mills (seated), Patti Garrison (center), and Anne Garrard.

Greg Smith (left), Chuck Bernstein (center), and Keith Sellars.

Nancy Middleton (left) and Trudye Carmichael.

Betty Garrison, Editor and Mark Hall.

Playmakers

LADIES
PLEASE
ATS
SODAS

Inter-Faith Council

Chorus

Band

Sigma Delta Upsilon

Association of the U.S. Army

Dixie Babes

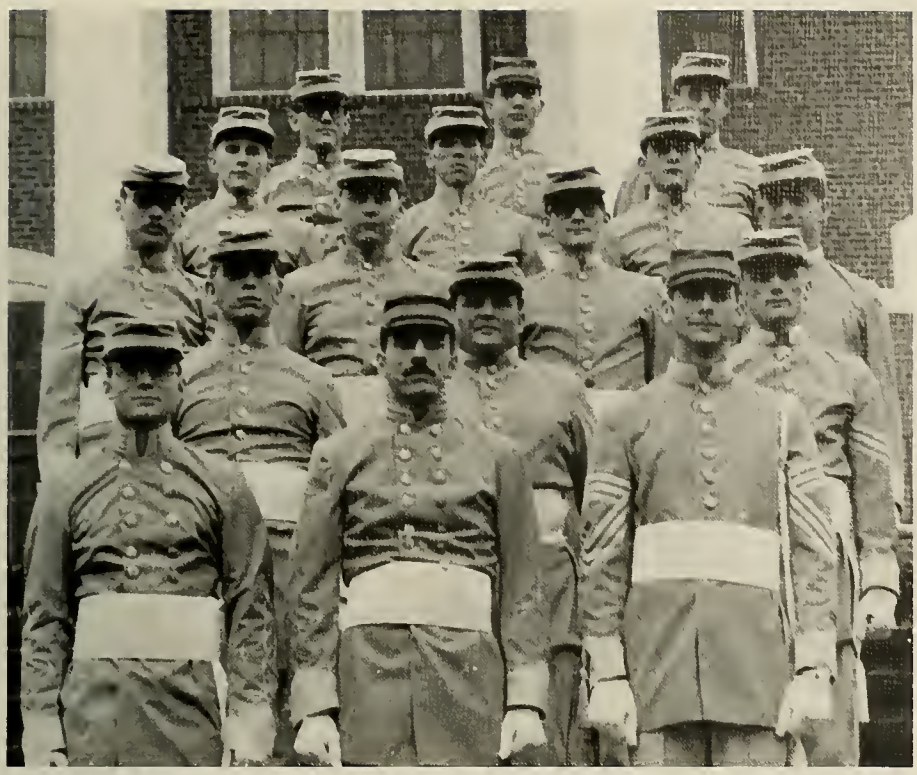

Blue Ridge Rifles

Rifle Team

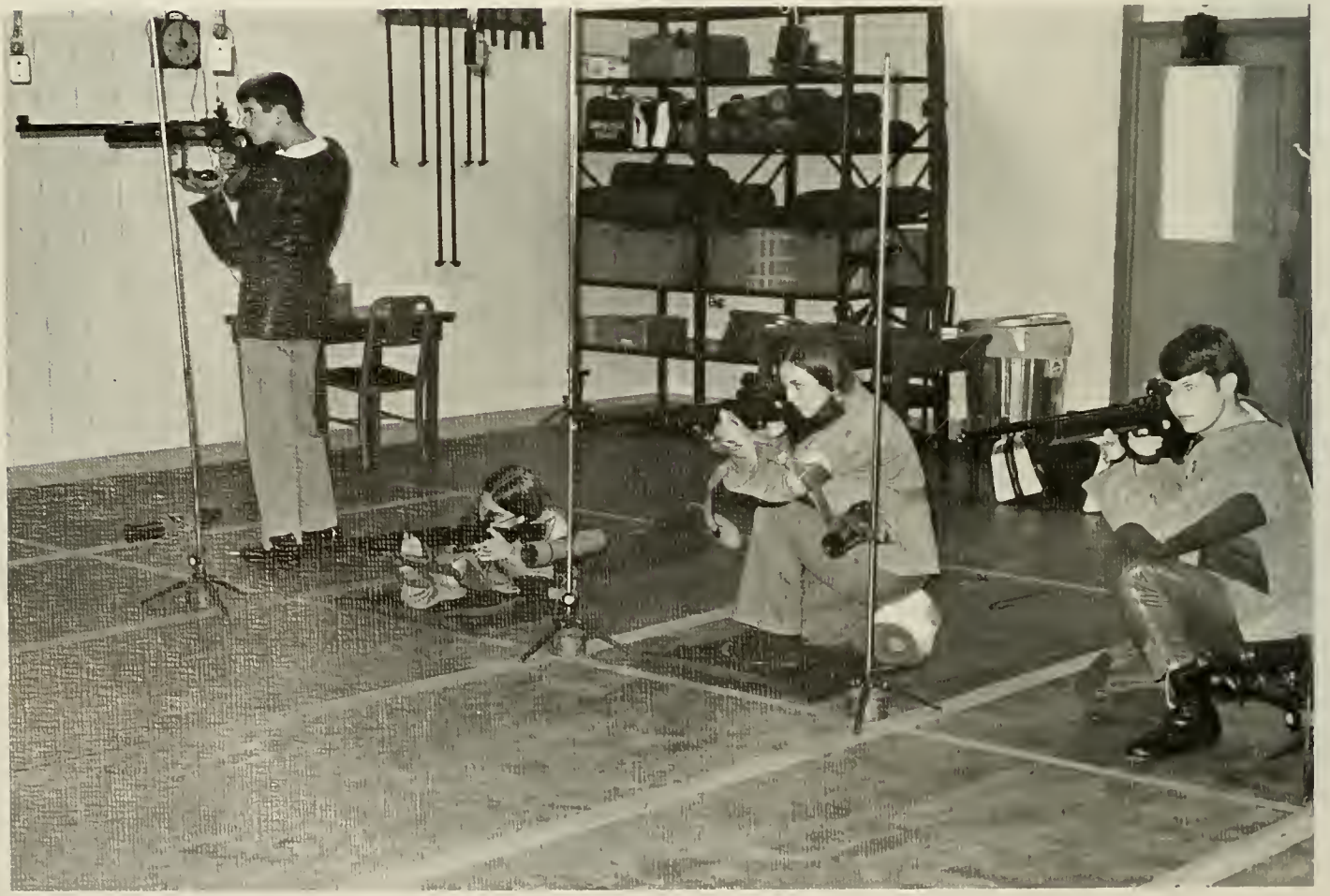

Aggressors

Officers Club

NCO Club

Order of Colombo

Scabbard and Blade

Women's Rec Club

ΦΟ
ΦΟ

RAH
RAH
RAH
RAH
RAH

Parachute Club

Scuba Club

P. E. Club

Campus sports reflect personalities of individuals

Headquarters, Bravo tie for first place in softball

INTRAMURAL SOFTBALL

1st	Headquarters	(tie)
1st	Bravo	(tie)
3rd	Echo	(tie)
3rd	Golf	(tie)
5th	Foxtrot	
6th	Alfa	

Bravo wins in tennis, 3-way tie for second

INTRAMURAL TENNIS

1st	Bravo	8-2	
2nd	Headquarters	6-4	(tie)
2nd	Echo	6-4	(tie)
2nd	Foxtrot	6-4	(tie)
5th	Alfa	3-7	
6th	Golf	1-9	

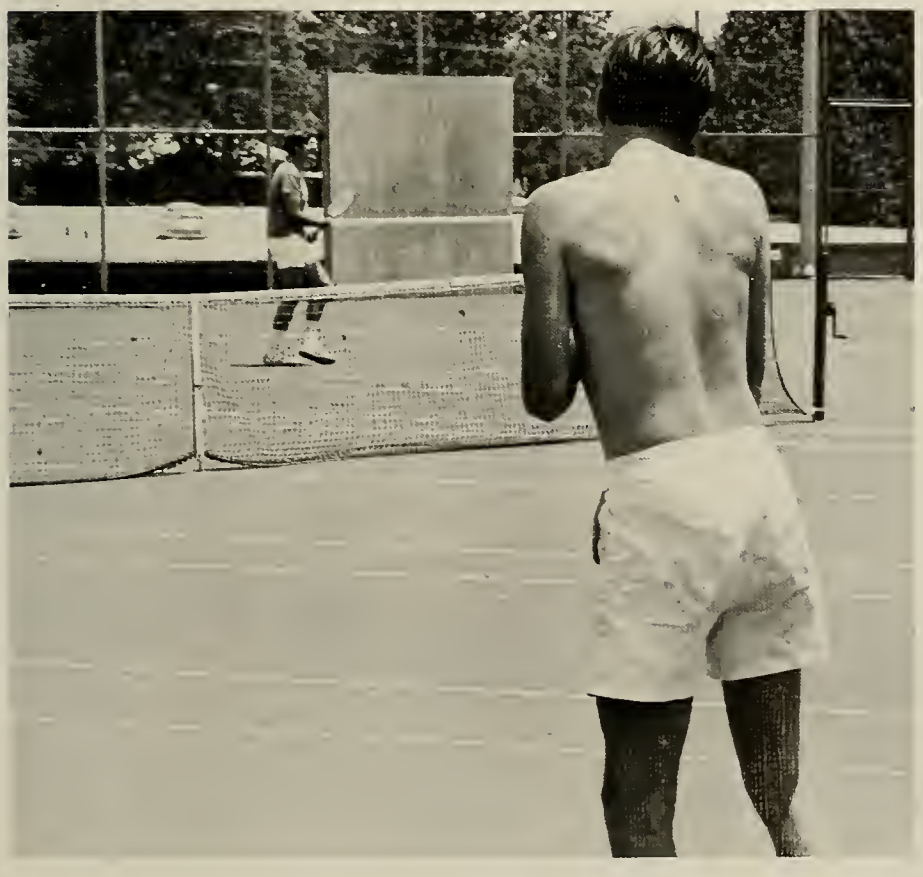

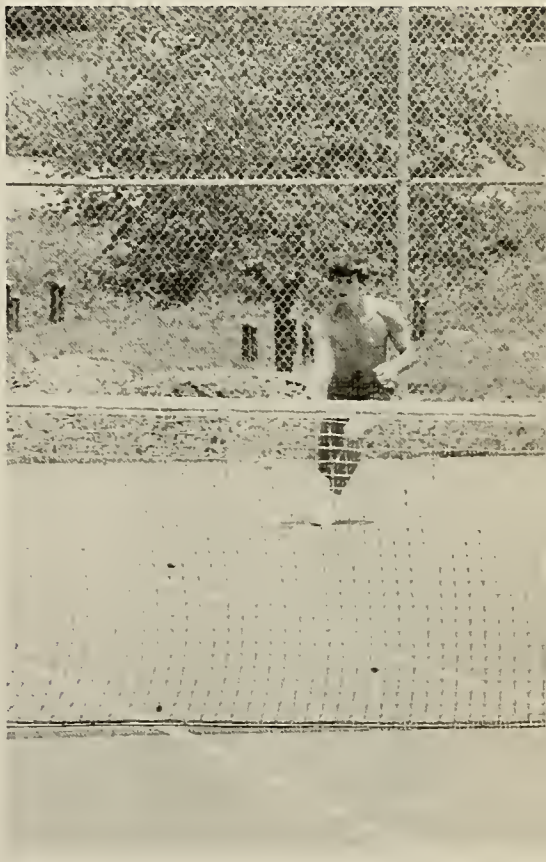

Volleyball and table tennis occupy winter schedule

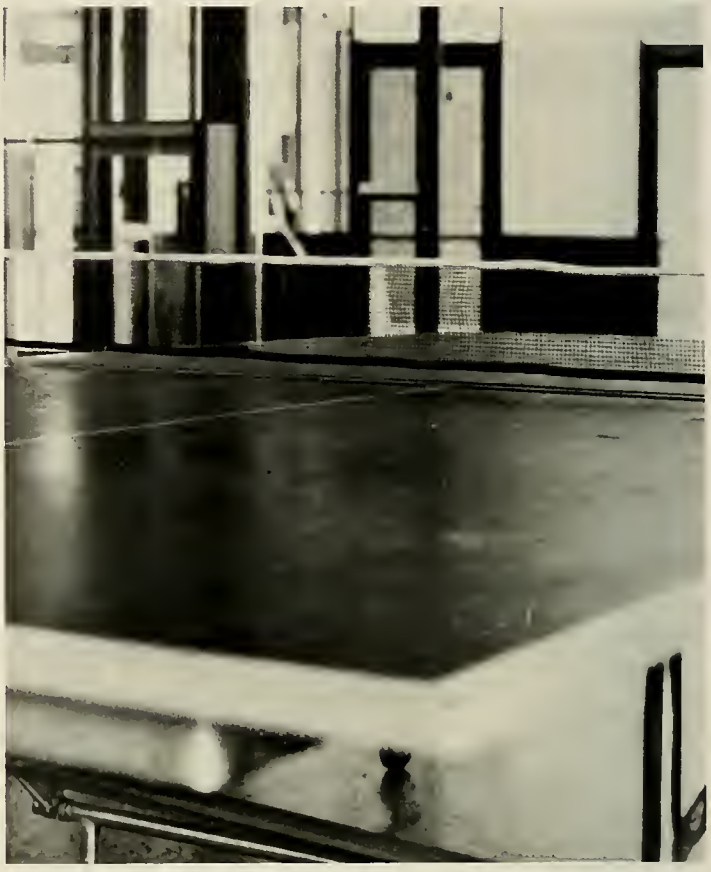

INTRAMURAL TABLE TENNIS

1st	Headquarters
2nd	Bravo
3rd	Alfa
4th	Foxtrot
5th	Golf
6th	Echo

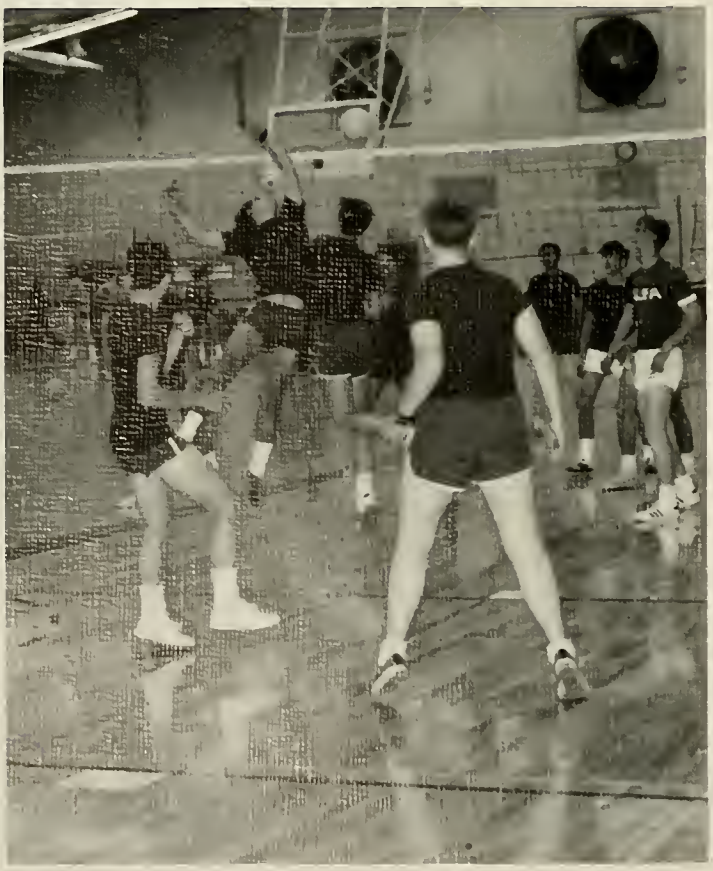

INTRAMURAL VOLLEYBALL

1st	Bravo
2nd	Foxtrot
3rd	Alfa
4th	Headquarters (tie)
4th	Golf (tie)
6th	Echo

Alfa wins Co. basketball with perfect game record

INTRAMURAL BASKETBALL

1st	Alfa	5-0	
2nd	Bravo	3-2	(tie)
2nd	HQ	3-2	(tie)
4th	Foxtrot	2-3	
5th	Echo	1-4	(tie)
5th	Golf	1-4	(tie)

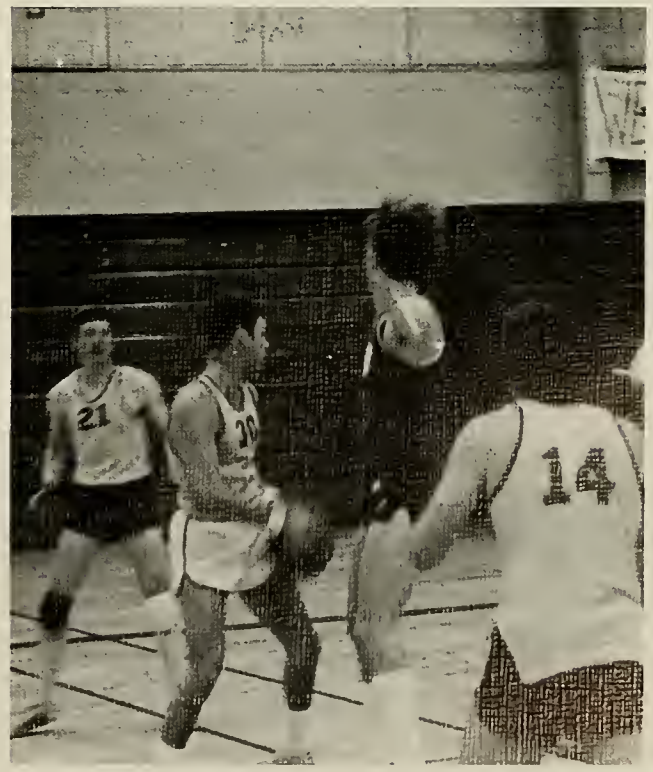

Echo wins in final play-off for Brigade championship

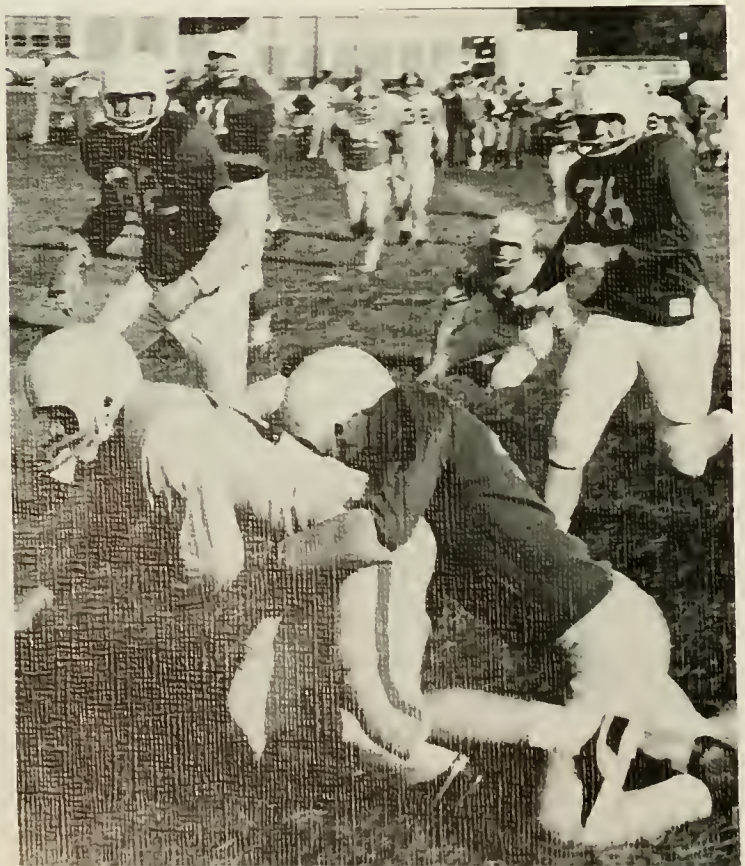

INTRAMURAL FOOTBALL

1st	Echo	4-1	
2nd	Foxtrot	4-1	
3rd	Headquarters	3-2	(tie)
3rd	Golf	3-2	(tie)
5th	Bravo	1-4	
6th	Alfa	0-5	

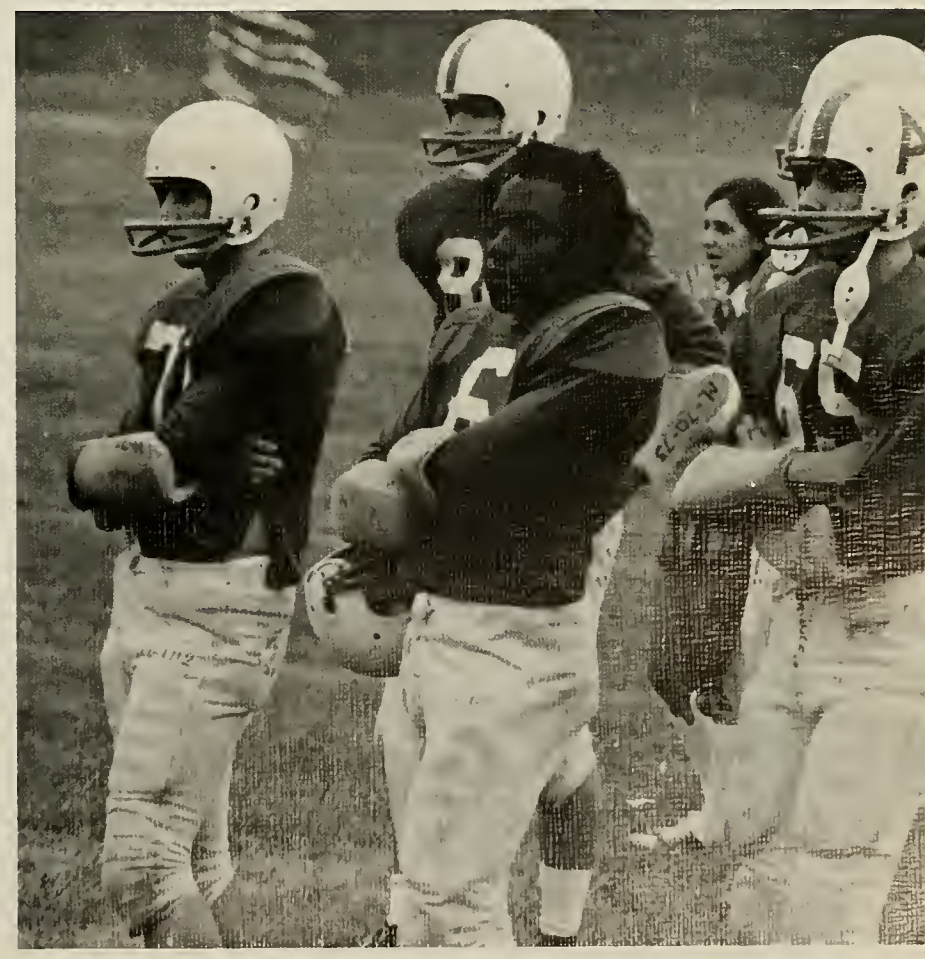

Saints basketball record proves to be best ever

BASKETBALL

NGC		OPPONENT
89	Fisk University	106
112	Covenant College	92
88	Shorter College	84
93	Berry College	74
101	Piedmont College	71
104	Covenant College	65
105	North Georgia Tech	88
71	Covenant College	53
89	Shorter College	79
78	Berry College	75
98	Atlanta Baptist College	106
101	Warren Wilson College	79
80	Florida Tech	95
90	Georgia College	82
87	Atlanta Baptist College	80
79	Florida Tech	86
77	Georgia Southwestern	85
102	Central Wesleyan College	62
78	Piedmont College	76
100	Warren Wilson College	76
75	West Georgia College	78
101	LaGrange College	89
75	Georgia Southwestern	69
87	Georgia College	88
106	North Georgia Tech	86
96	West Georgia College	104
79	LaGrange College	92

Won — 19
Lost — 8

Tony Harris shoots from the side for two points.

Front row (left to right): Ronnie Ryder; Doug Fields; Terry Kay; Barry Collins; Johnny Gaddis; David Prewitt; Wallace Shields. *Second row:* Terry Odom, Mgr.; Thad Blankenship; Walter Heard; Tony Harris; Johnny Gilstrap; Bill Ensley, Coach; Jim Hyder; Gary Jordan; Ronnie Hunnicutt; Stan Kimbrell, Mgr.

Terry Kay (31) sets up offense with a pass to Thad Blankenship (41).

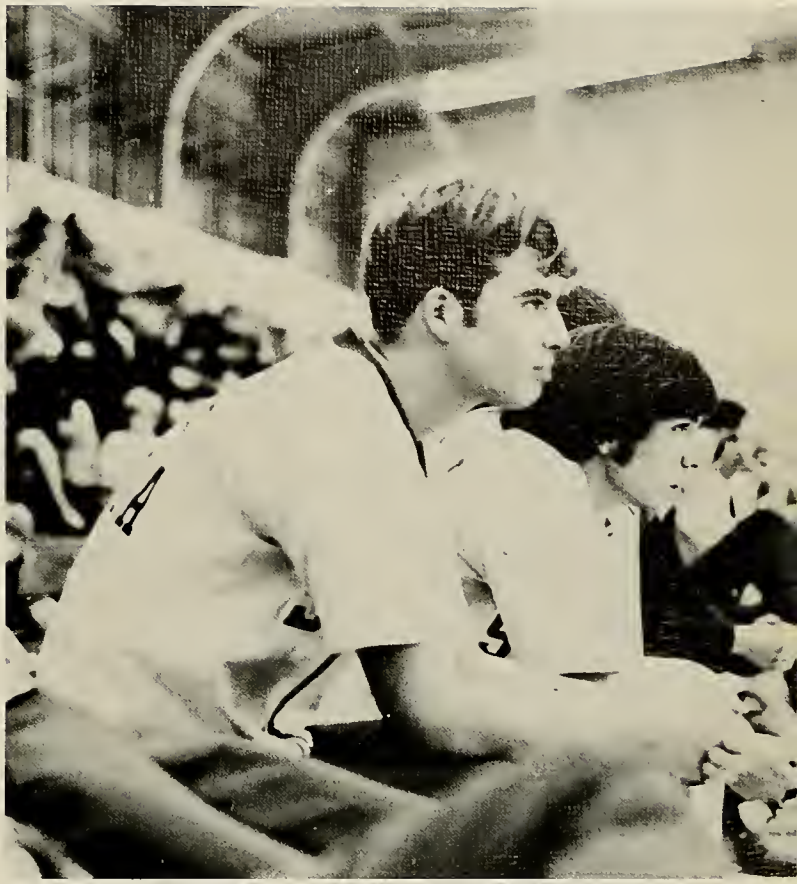

As the Saints fight for a victory, Gary Jordon (left) and Doug Fields give support from the bench.

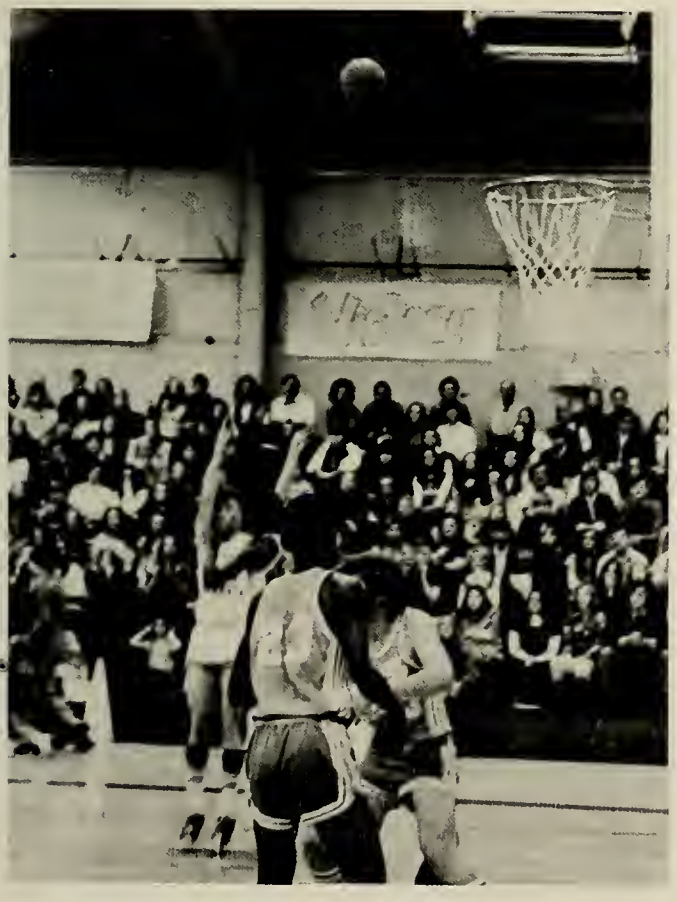

Tony Harris makes another basket.

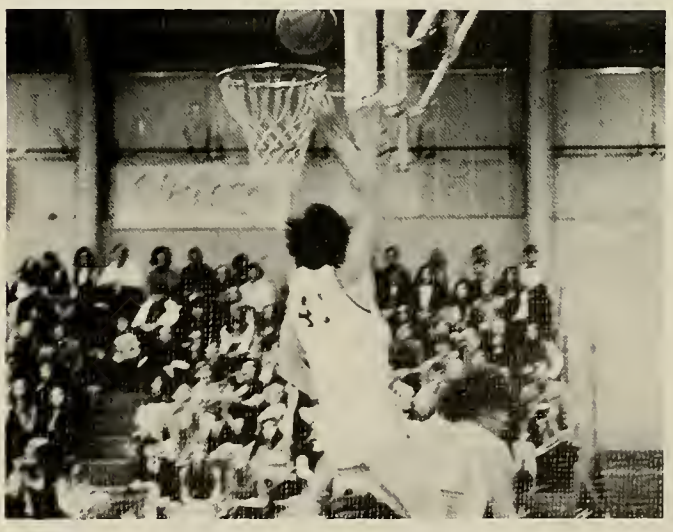

Thad Blankenship lays up two more points.

Thad Blankenship (40) shoots another free throw while Terry Kay (30) and Barry Collins (20) look on.

Jim Hyder snags a rebound.

Full court press causes Johnny Gaddis to pass.

Team members on the bench watch the game anxiously.

Johnny Gilstrap prepares to enter play.

Much improved Lady Saints third in conference

WOMEN'S BASKETBALL

NGC		Opponent
41	Mercer University	69
43	Hiawassee College	73
42	Anderson Junior College	55
62	Dekalb Junior College	25
28	West Georgia College	63
36	Fort Valley State College	48
61	Tift College	46
36	Mercer University	67
68	Middle Georgia College	50
70	Berry College	44
80	Dekalb Junior College	32
74	Reinhardt College	45
44	Hiawassee College	64
22	Middle Georgia College	13
66	West Georgia College	61
49	Reinhardt College	48
67	Fort Valley State College	57

Won — 10

Lost — 7

Girls Basketball Team, Seated left to right: Diane Limbaugh, Arlyne Bolado. *Standing* left to right: Marsha Conner, Mgr., Gail Gaines, Janice Wayne, Beth Warren, Jerianne Barth, Jane Adams, Charlotte Grindle, Joyce Wiley, Sarah Byrd, Kathy Beckham, Marla Clark, Margaret Reynolds, Debbie McClure, Laura Swaine, Linda Caruthers, Coach.

A Lady Saints game begins.

Anxious bench watches play.

Saints season record improves over last year

Front Row (left to right): Calvin Andrews; Charles Clements; Nick Gilleland; Johnny Gaddis; Larry Adams; Charles Abbott; John Pate; Mike Turner; Rick Blanchard. *Back Row:* Win Crannell, Coach; Tom Morgan; Stan Kimbrell; Dave Prewitt; Terry Kay; John Cleveland; Ronnie Hunnicutt; Mark Ballard; Ted Palmer; Bobby Hayes.

Nick Gilleland prepares to round first.

Rick Blanchard slides safely into third.

BASEBALL

NGC		OPPONENT
0	North Central College	10
0	Georgia College	10
4	Grace College	1
0	West Georgia College	7
0	Mercer University	9
0	Shorter College	12
5	Berry College	18
0	Elmhurst College	1
1	Elmhurst College	9
0	Georgia Southwestern	9
8	Georgia College	7
1	Piedmont College	4
2	Piedmont College	0
0	West Georgia College	4
5	Piedmont College	3
3	Piedmont College	9
0	Georgia Southwestern	9
0	Mercer University	13
1	Berry College	3
0	Shorter College	6

Won — 4
Lost — 16

Nick Gilleland waits for another pitch.

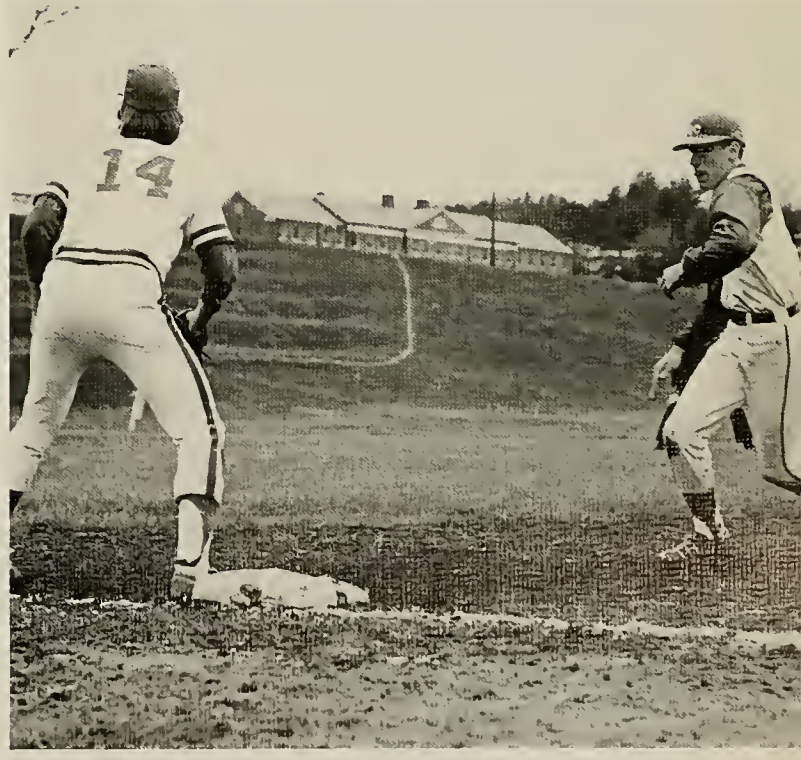

Mark Ballard returns to first.

Rick Blanchard heads for third.

With old and new members Saints improve record

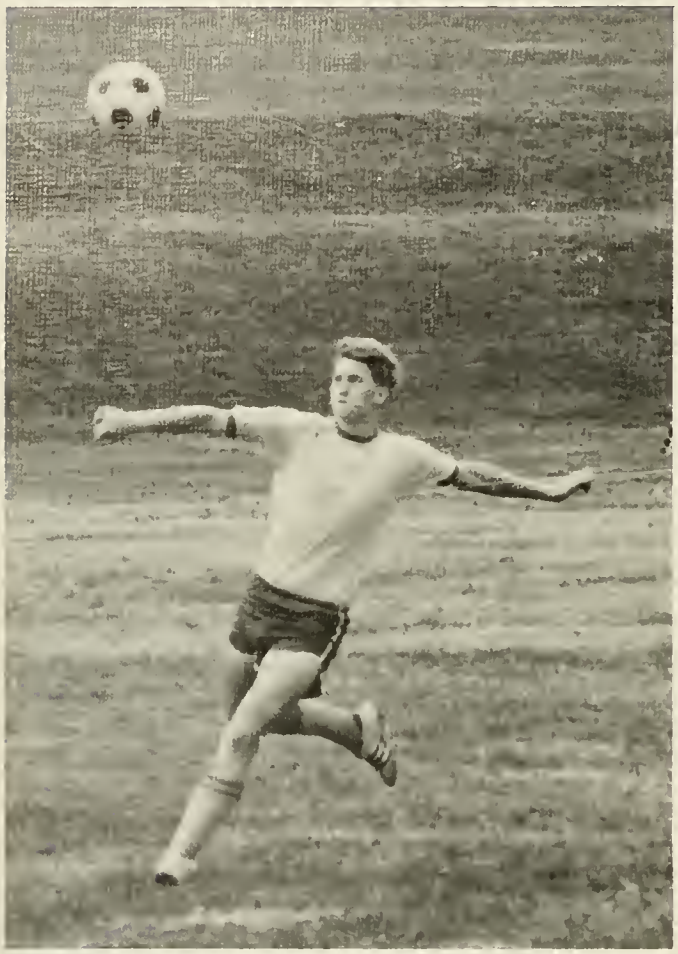

Guy Powell prepares to kick a pass.

On defense Jose Rodriquez fights for the ball.

Front row (left to right): Gary Blohm, Lynton Brooke, Chris Jones, Jose Rodriquez, David Baker, Ernie Hall, Greg Fly. *Second row:* Richie Threlkeld, Rick Honour, Glen Jackson, Page Gedney, Bruce Forbes, Dr. Guy Oliver Coach, Jim Montgomery, Boyd Long, Guy Powell, Gary Long.

Soccer

NGC		Opponent
7	Real Flamingo Atlanta	4
1	Covenant College	15
2	Furman University	4
1	DeKalb College	2
0	Tennessee Temple	6
3	Toccoa Falls Institute	5
3	DeKalb College	1
4	Georgia College	0
2	Berry College	6
3	Gainesville Jr. College	1
1	Erskine College	8
1	Toccoa Falls Institute	4
6	Oglethorpe University	2
5	Oglethorpe University	2
2	Western Carolina Univ.	7
1	Athens College (Alabama)	6
Won — 6	Won — 6	
Lost — 10	Lost — 10	

In practice Bruce Forbes reaches for a save.

On offense Ernie Hall passes the ball while Jose Rodriquez looks on.

Intercollegiate tennis team finishes with 3-7 record

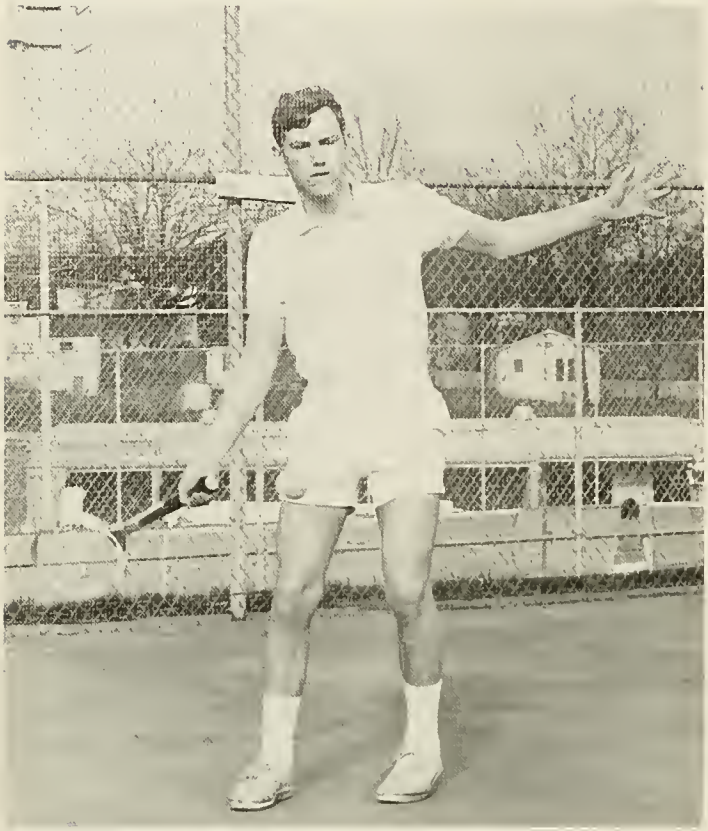

Concentrating on the ball, Lynton Brooke returns the serve.

MEN'S TENNIS

NGC		OPPONENT
2	Southern Tech	7
0	Gainesville Jr. College	9
4	Georgia College	5
7	Georgia Southwestern	2
0	Gainesville Jr. College	9
4	Georgia College	5
6	Berry College	3
0	Maryville College	9
5	Southern Tech	4
2	Berry College	7

Won — 3

Lost — 7

Completing a warm-up session, Gary Lauderdale hits the last ball.

Thomas Strider serves to opposing team.

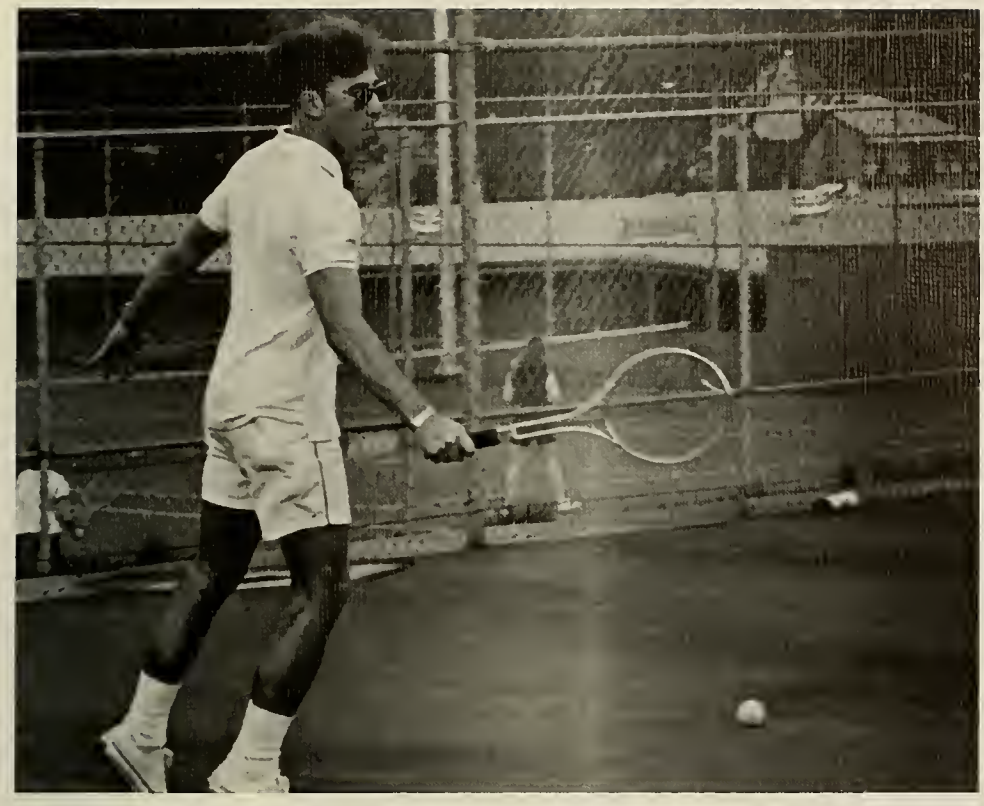

Thomas Strider prepares a backhand swing as he makes ready to receive the ball.

Mr. Bickley, Coach.

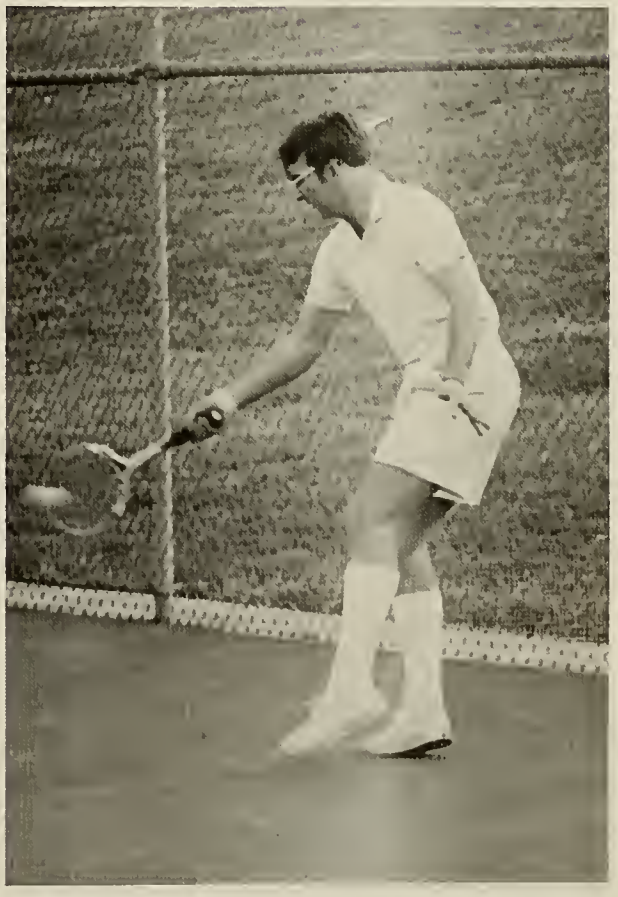

Paul Coleman returns ball to opponent with a determined swing.

Girl's tennis team wins area three way match

GIRLS TENNIS

NGC		OPPONENT
14	Three way match	10-4
2	Furman University	7
9	Young Harris College	0
4	Brenau College	5
6	Gainesville Jr. College	3
6	Wesleyan College	3
0	Georgia Southern College	9
5	Wesleyan College	4
3	Brenau College	6
9	Gainesville Jr. College	0
7	Young Harris College	2
2	Georgia Southern College	7

Won — 7

Lost — 5

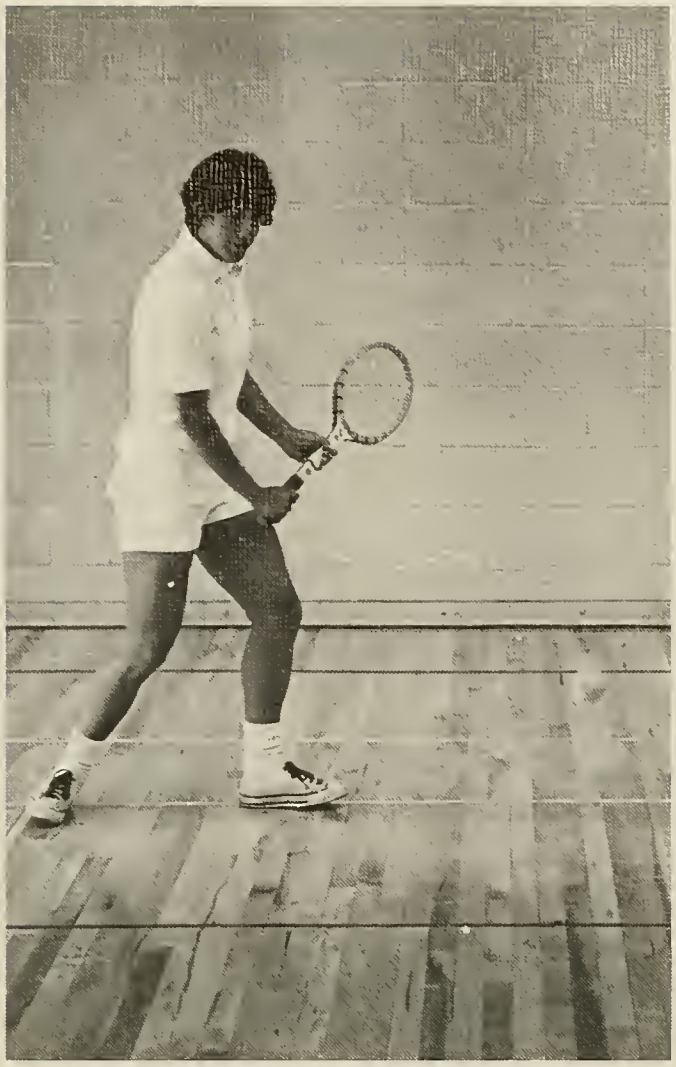

(left to right): Arlyne Bolado; Marsha Conner; Jane Adams.

Cheerleaders inspire spectators to support teams

NGC Cheerleaders.

Alfa Company.

Bravo Company.

Echo Company.

Headquarters Company

Golf Company.

Foxtrot Company.

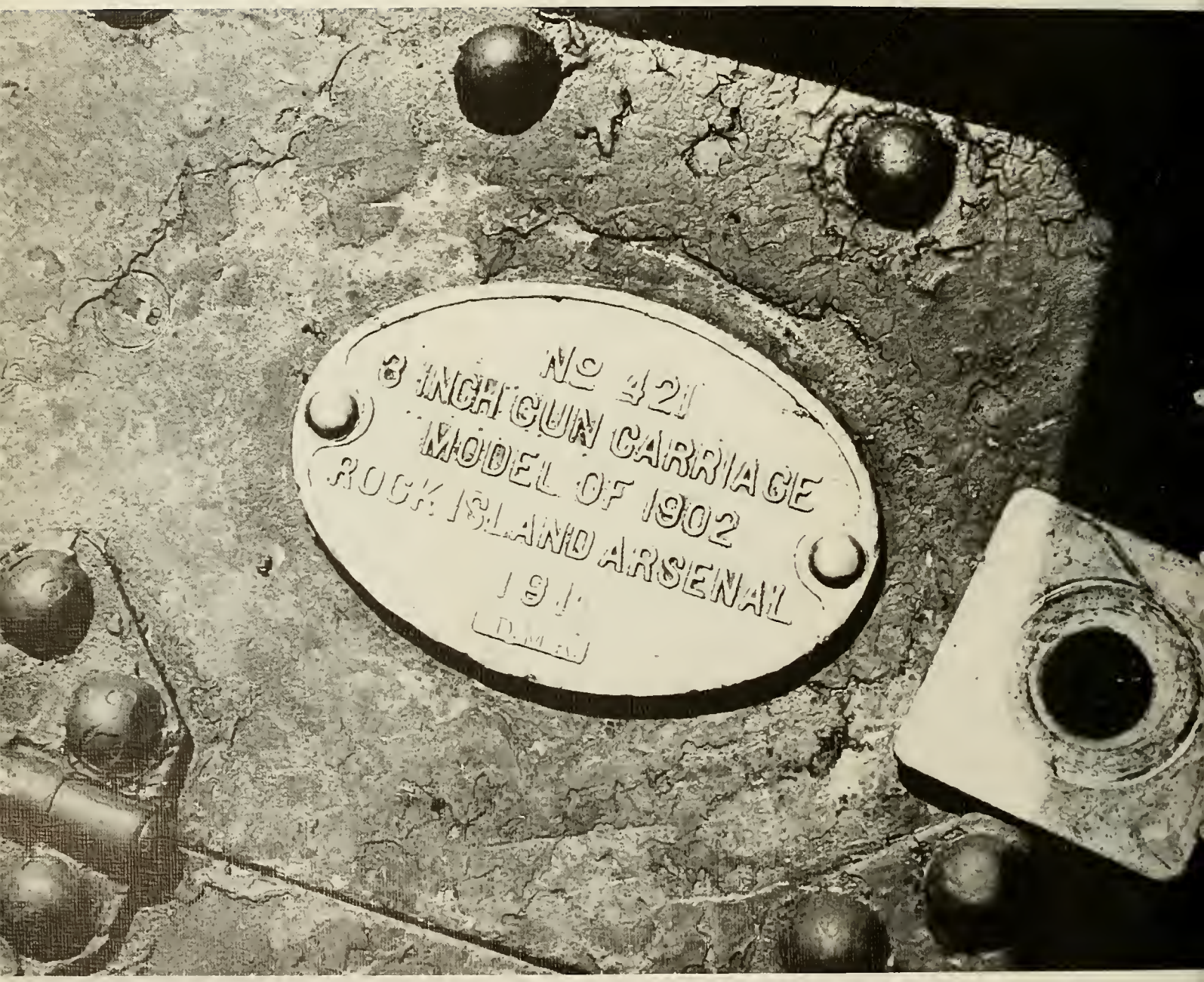
No 321
8 INCH GUN CARRIAGE
MODEL OF 1902
ROCK ISLAND ARSENAL
1911

STUDENT LIFE

221 receive diplomas at 101st Graduation Ceremony

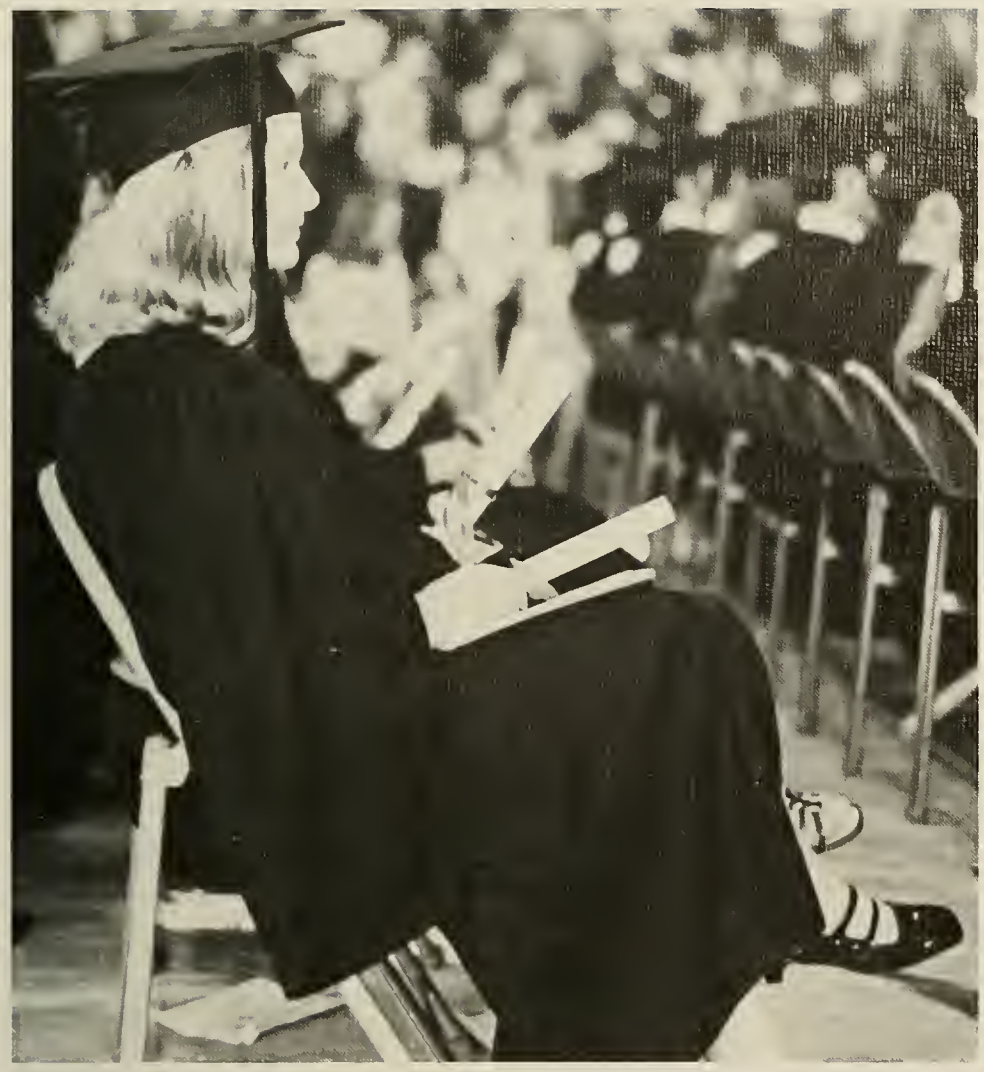

Senior contract cadets commissioned as First Lt. into the armed services

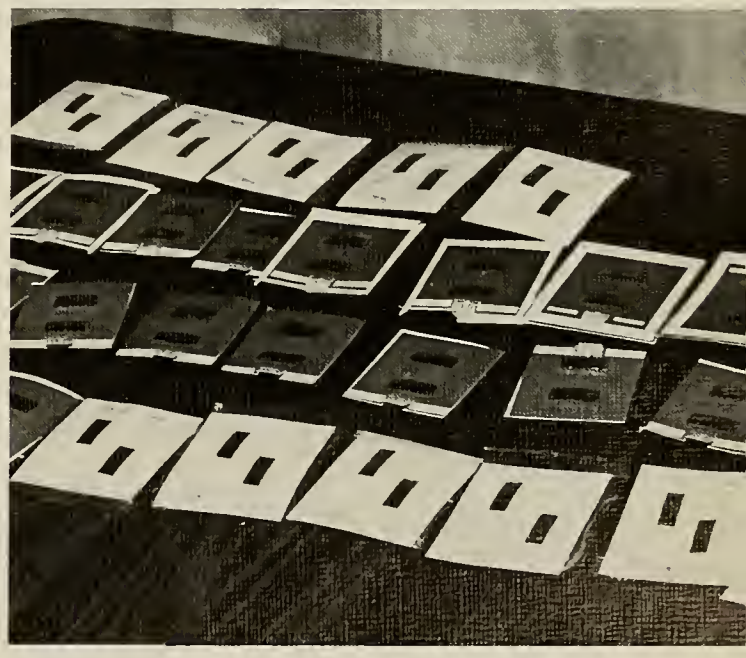

Largest Parents' Day audience attends corps review

Centennial events mark proud history-weekend highlighted by dedication

W FOX 97

Competition keen as companies skirmish in Field Day exercises

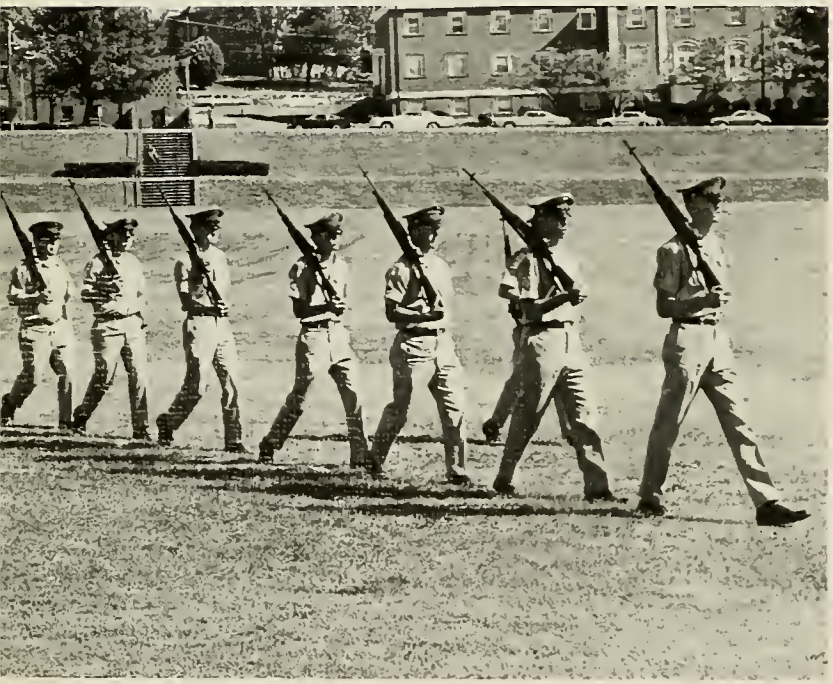

Coke

FTX-contract cadets experience simulated combat

Distinguished Military Students honored fall, spring

Military Ball-Senior's much awaited walk under arch

Companies honor Sweethearts with Valentine Dance

NGC begins a new tradition - Homecoming

Connie Marchant, 1973 Homecoming Queen.

NGC

"Apple Grove" performs as White Christmas Dance intensifies NGC holiday spirit

Miss NGC title judged on talent as well as beauty

Susan Miller, Miss NGC 1973.

Campus concerts provide variety of entertainment

Dances diversions from the routine Saturday night

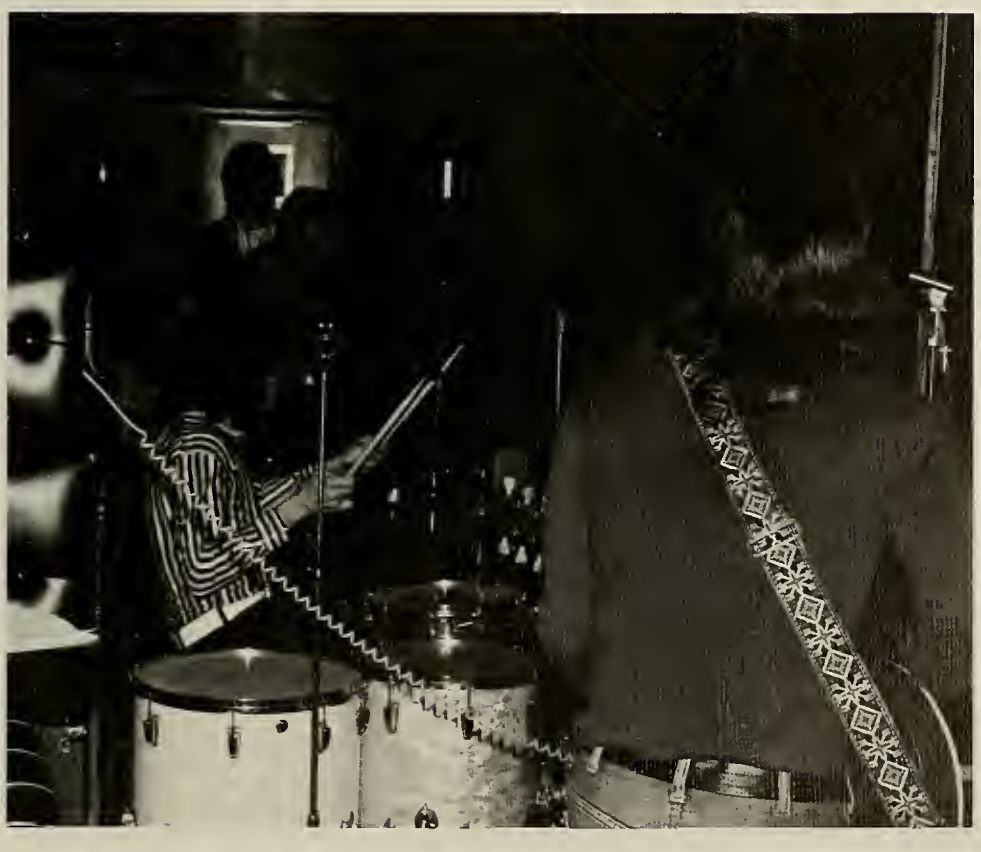

Activities of Greeks culminate in a day of "just fun"

ΟΥΔΕΑΛ
ΗΜΑΣ
ΔΙΑΣΠΑΣΕΙ

ΣΝ
ΣΝ
ΦΝ

Community, NGC relive Gold Rush with fall festival

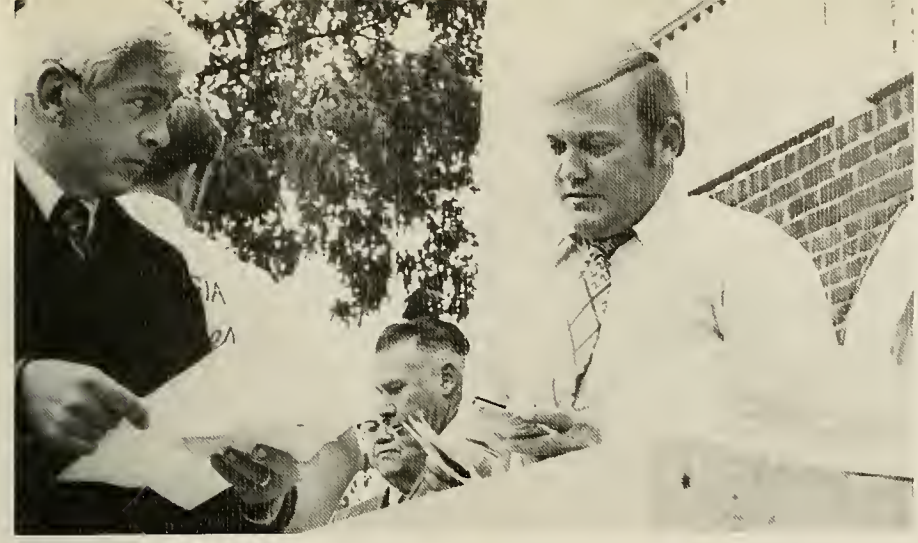

29¢

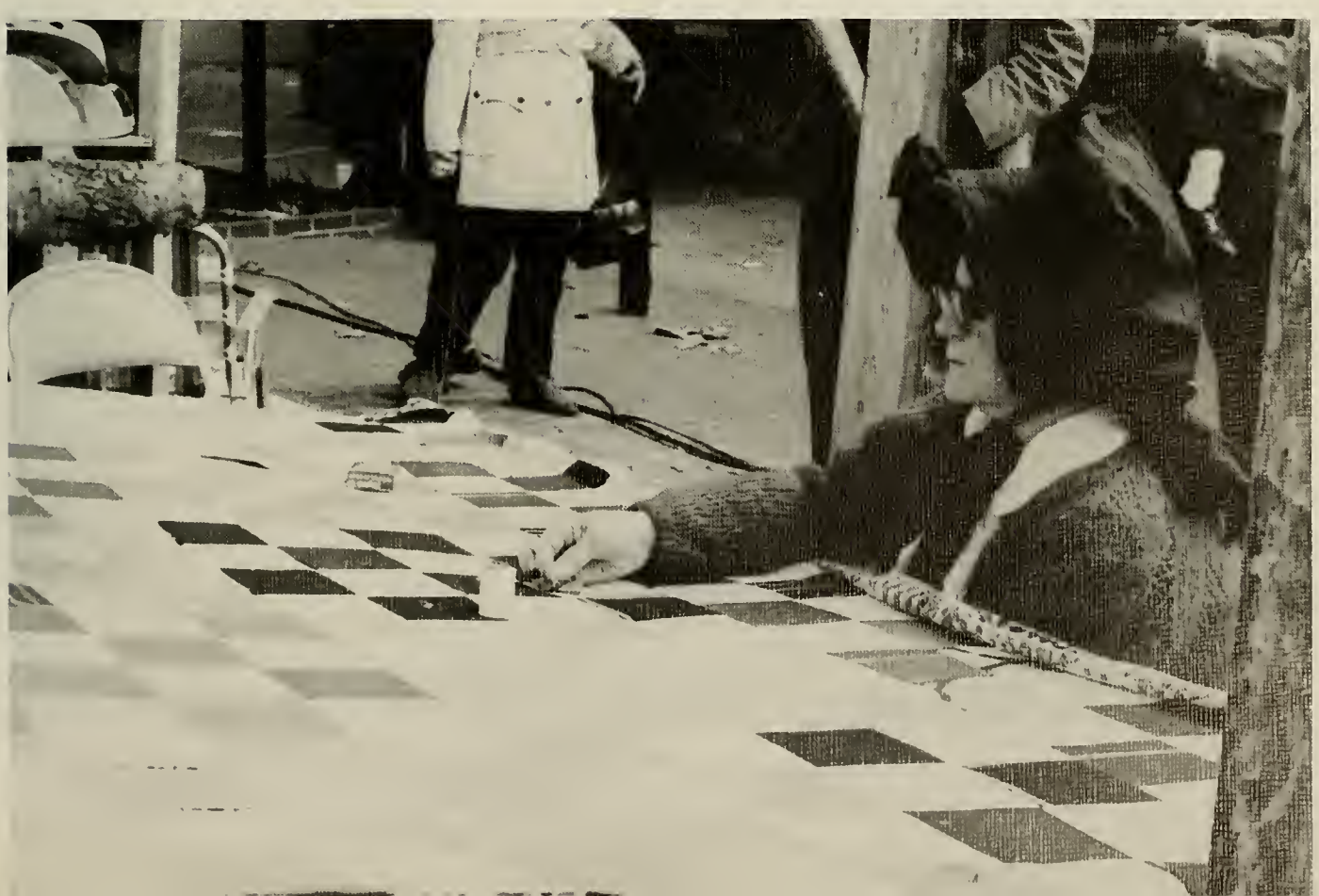

Hectic a.m., frantic study during p.m.-dorm life

MAY 1973

Student Center a place apart for being alone, together, just yourself

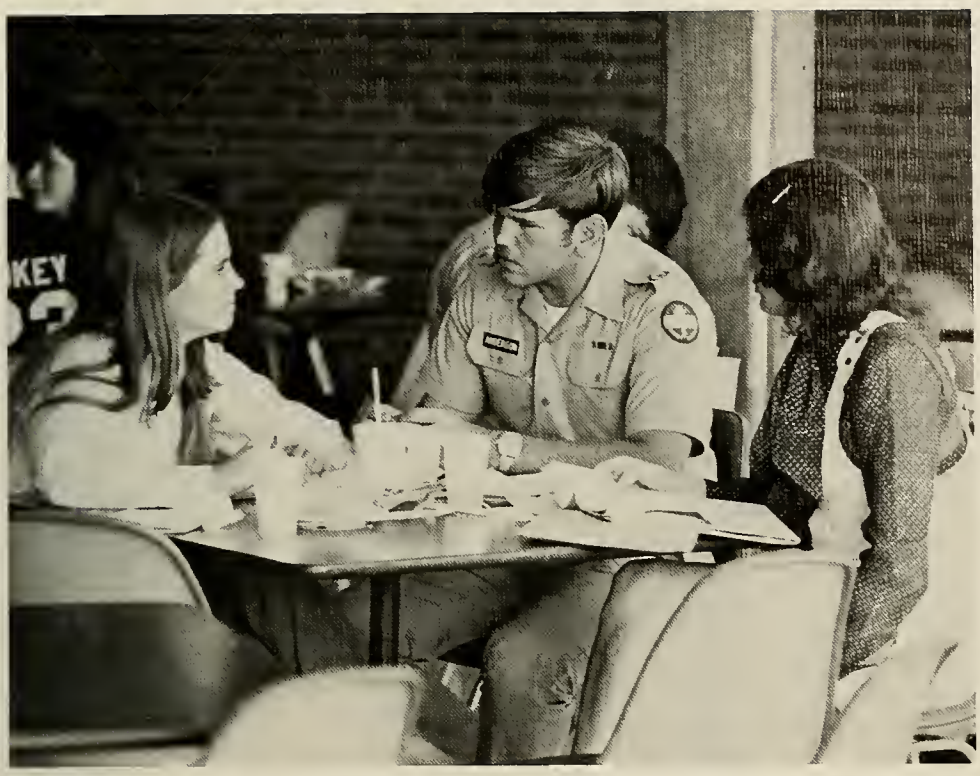

North Georgia campus provides lasting home, affection for many pets

NGC Mascot, Saint.

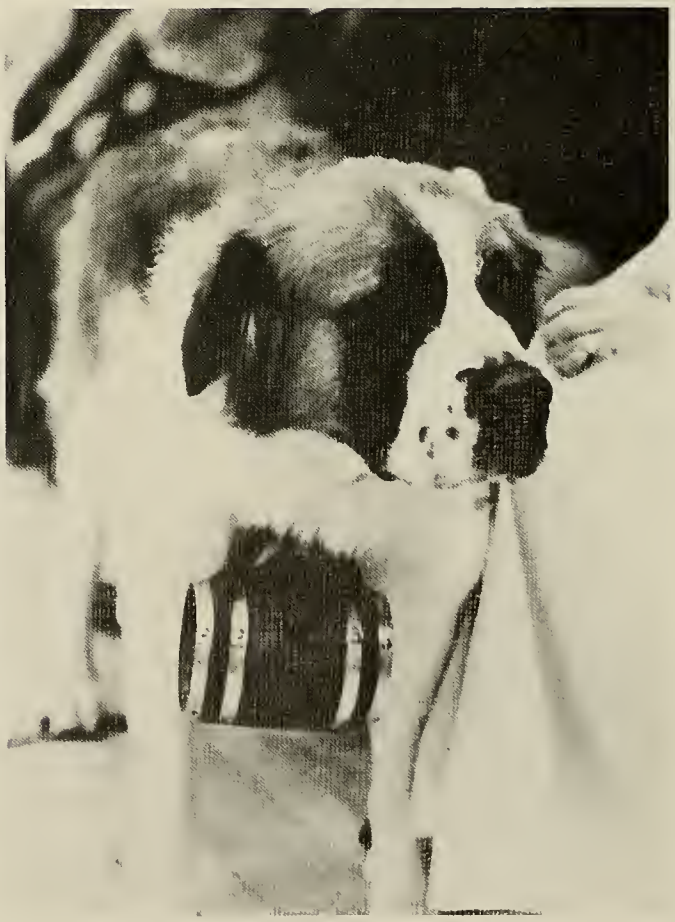

MID.STEEL

PEOPLE

President Owen facilitates success of college through supervision of a competent faculty and staff

Dr. J. H. Owen.

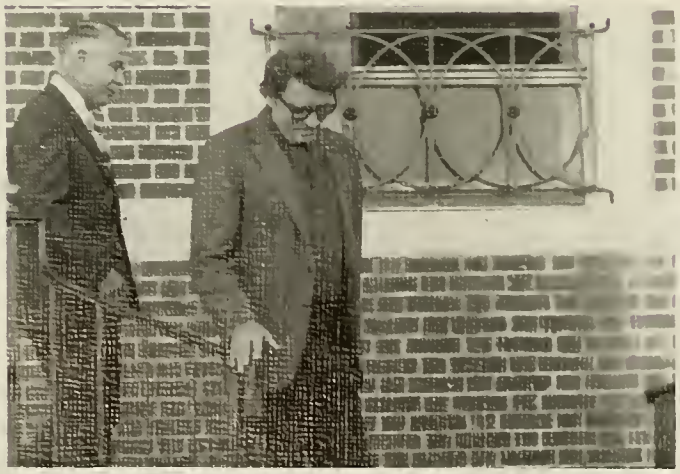

Dr. Owen and Mr. Burt Lancaster.

Mrs. Doris Freeman.

Office of Dean outlines, coordinates curriculum for academic program

Mrs. Shirley Langdon.

Dr. Hugh I. Shott II.

Admissions applications processed by Registrar

Mrs. Faye Dollar.

Mrs. Nell Cosens.

Mr. Bill B. Woody.

Comptroller directs distribution of financial assets

Mr. H. H. Gilbert.

Mr. J. W. Phillips.

Mrs. Linda Caldwell.

Dean Hyams responsive to student issues, needs

Mr. H. Michael Hyams.

Mr. Karl White.

Mrs. Judy Lunsford.

Dean Hinz supervises co-ed housing, activities

Miss Katherine Hinz.

Miss Loretta Black.

(left to right) Mrs. Mildred Hazelrigs, Mrs. Judy Forbes and Mrs. Catherine Sanders.

Mrs. Lynda Wilkins.

Asst. Commandant issues cadet absentee excuses

CPT. Monroe E. Aaron (left) and CPT. Bill Price.

LTC. James R. Pierce.

Director of Development proposes new programs

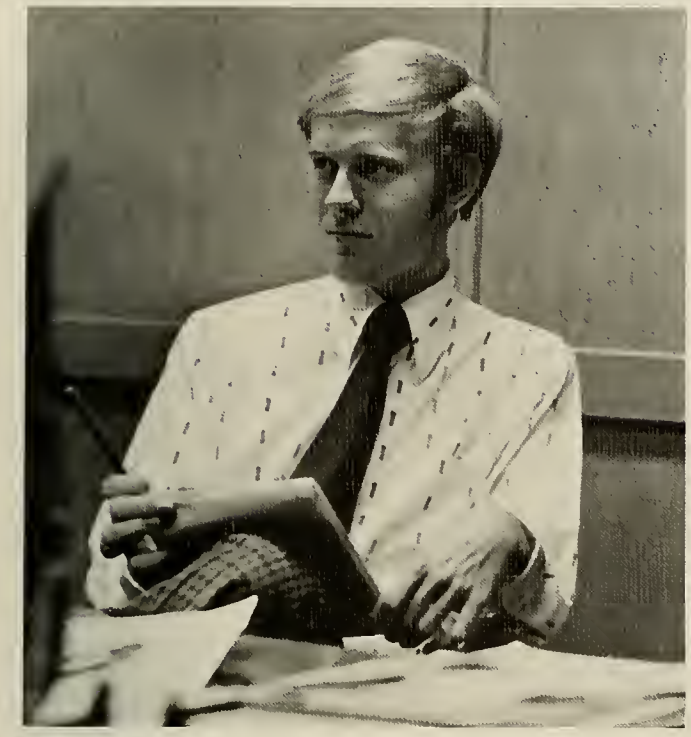

Mr. Larry Mitchell.

Mrs. Marika Witt.

Mr. C. M. Yager.

College Relations works to promote foundation

Mr. Paul DeArmound (left) and Mr. Tom Dalton.

(left to right) Mrs. Jeanette Ensley, Mrs. Reba Fortner and Mrs. Carolyn Dyer.

College Union books big name groups for concerts

Mr. Hal Williams.

Mrs. Janie Ditmore and Mr. Allen Gindlesperger.

(left to right) Mr. Robert Conner, Mrs. Iris Smith and Mr. Doyal Dockery.

Assistant Registrar aids campus absentee voting

Mrs. Ella Ray Oakes.

Mrs. Beverly Grizzle.

Mrs. Yvonne Massey.

Business Office keeps records as students pay fees

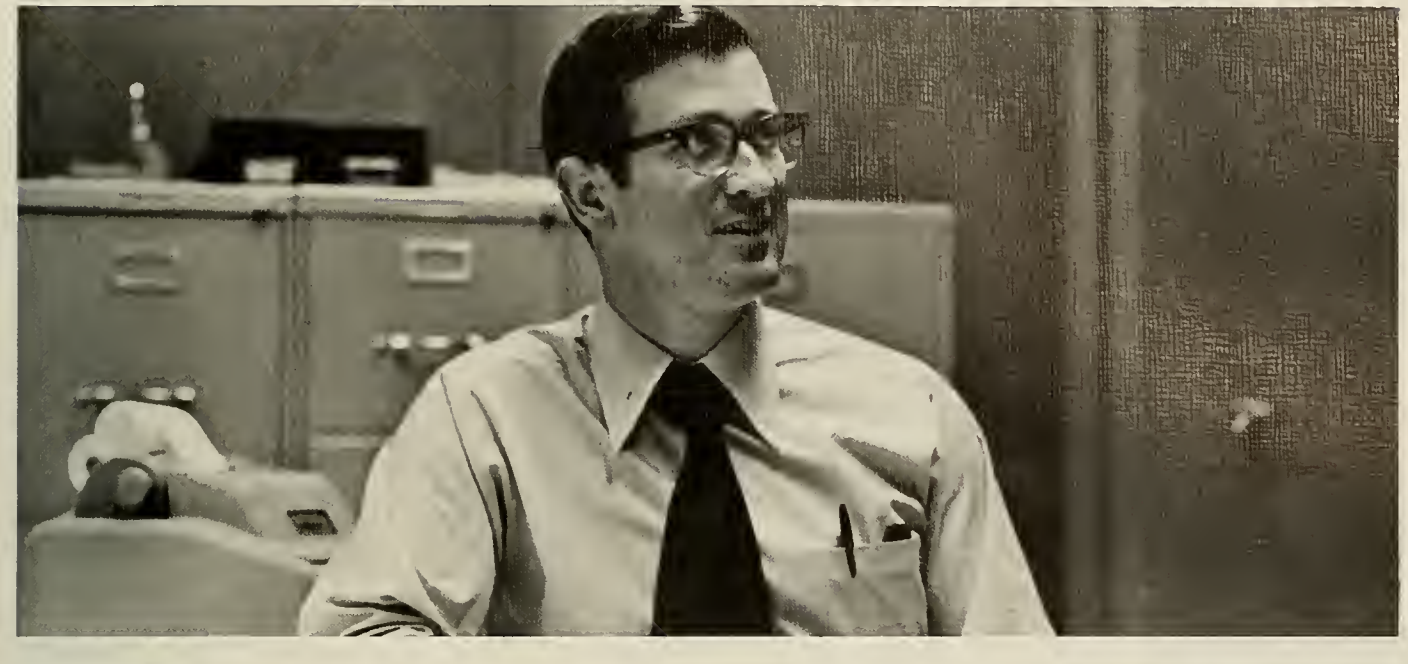

Mr. Emory Stephens.

Mrs. Alda Gilleland.

Miss Patsy Wimpy (left) and Mrs. Jane Hampton.

Procurement disperses office supplies

Mr. Roy McDaniel and Mrs. Frankie Caldwell.

Faculty secretaries handle campus communications

Mrs. Joyce Poore.

Mrs. Marion Edge

Dr. W. D. Bellamy.

Counselor administers university required tests

Mrs. Glenda Caldwell.

Student Aid helps students with financial assistance

Mrs. Virginia Stowers and Mr. W. Arnold Hulsey.

Plant operations, security assures campus safety

Mr. J. H. Sanders and Mrs. Linda Dockery.

Mr. Clyde Horning.

Dietitian plans balanced meals for campus chow halls

Mrs. Anne Watson.

Prevention and treatment: duties of Infirmary staff

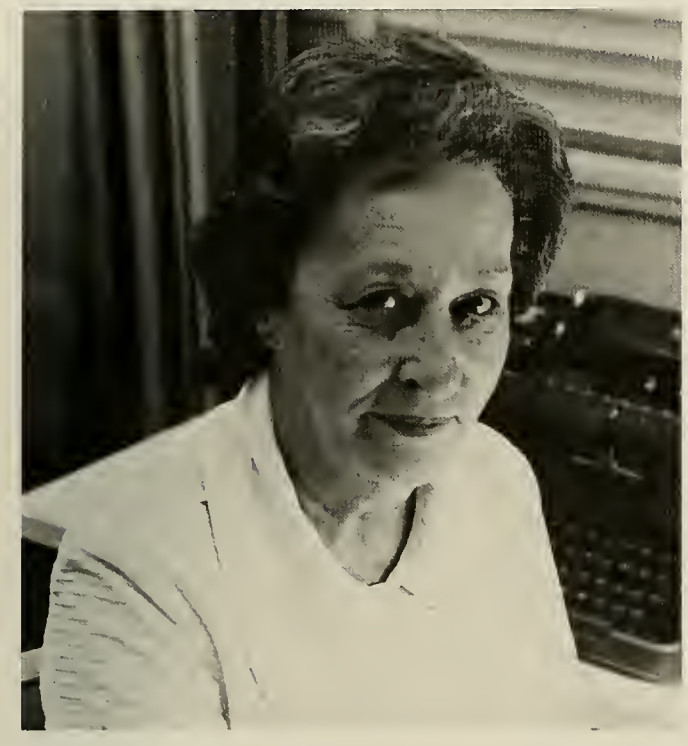

Mrs. Myra Kanady.

Dr. J. G. Woodward.

Mrs. Mary Duval (left) and Mrs. Sarah Gesseman.

Mrs. Fannie Lou Adams.

Biology curriculum enriched by outside speakers

Dr. R. P. Trogdon.

Dr. Joe Biesbrock.

Mr. Robert G. Bursey.

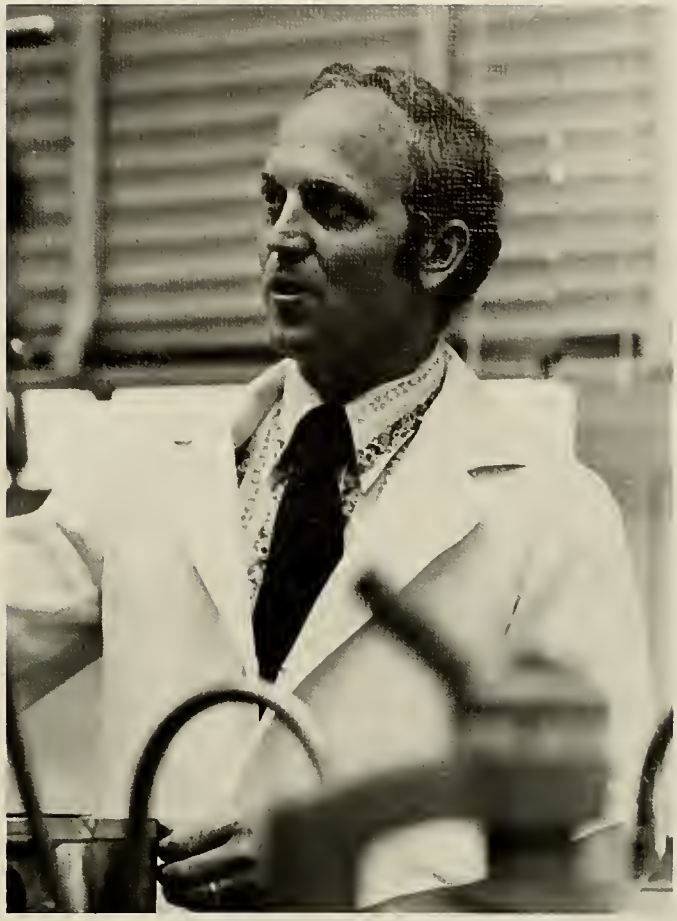

Dr. Mac A. Callaham.

Many field trips offer chances to explore Physics outside the lab

Dr. Albert D. Grauer.

Dr. Gordon L. Parks.

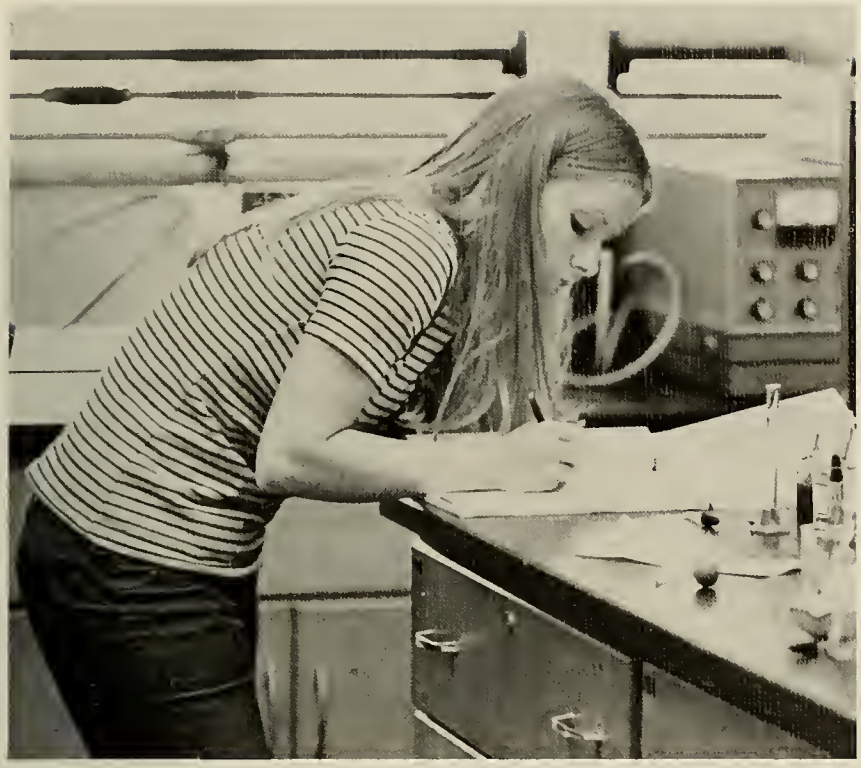

Dr. Donald Kinkaid.

Chemistry experiments help students master theory

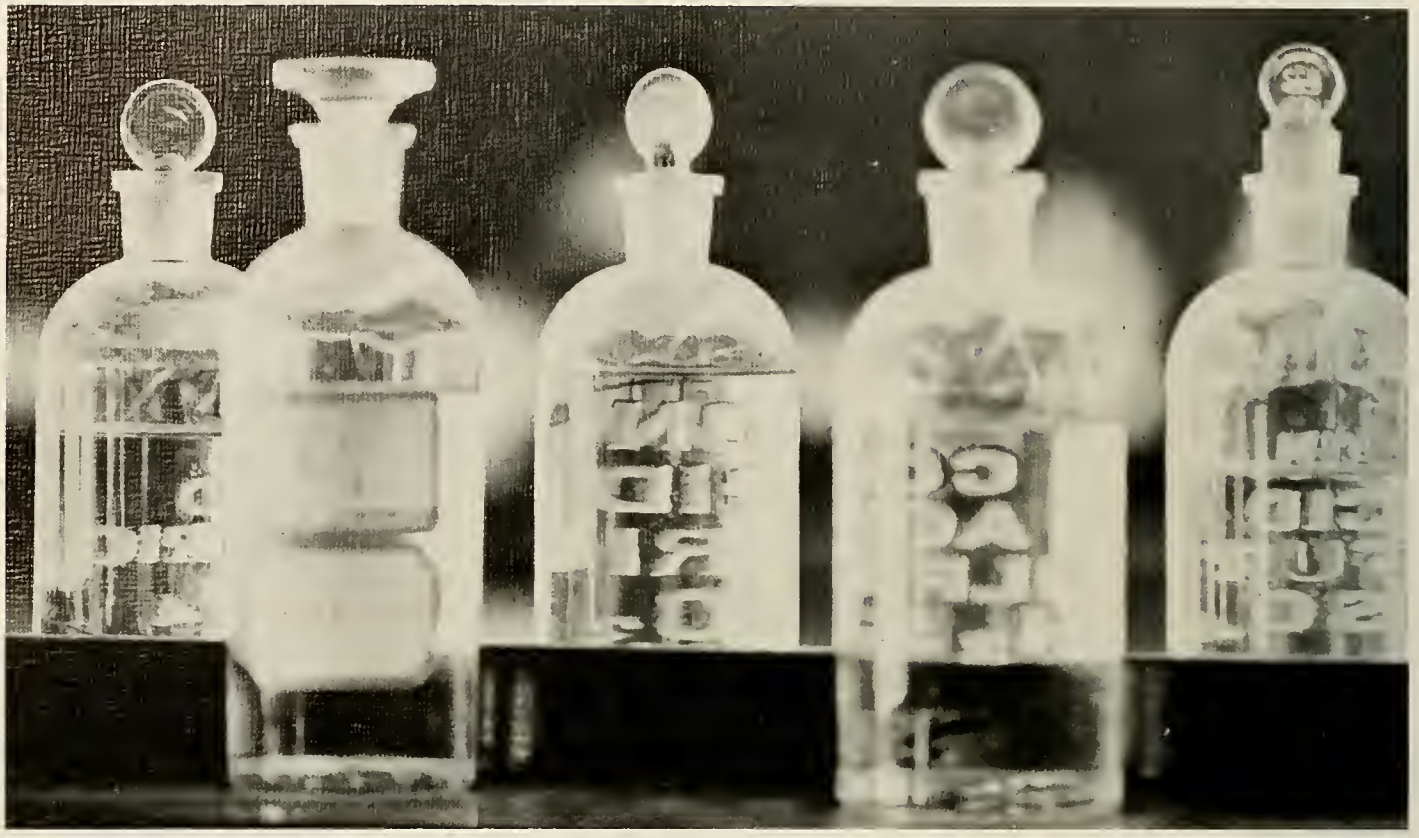

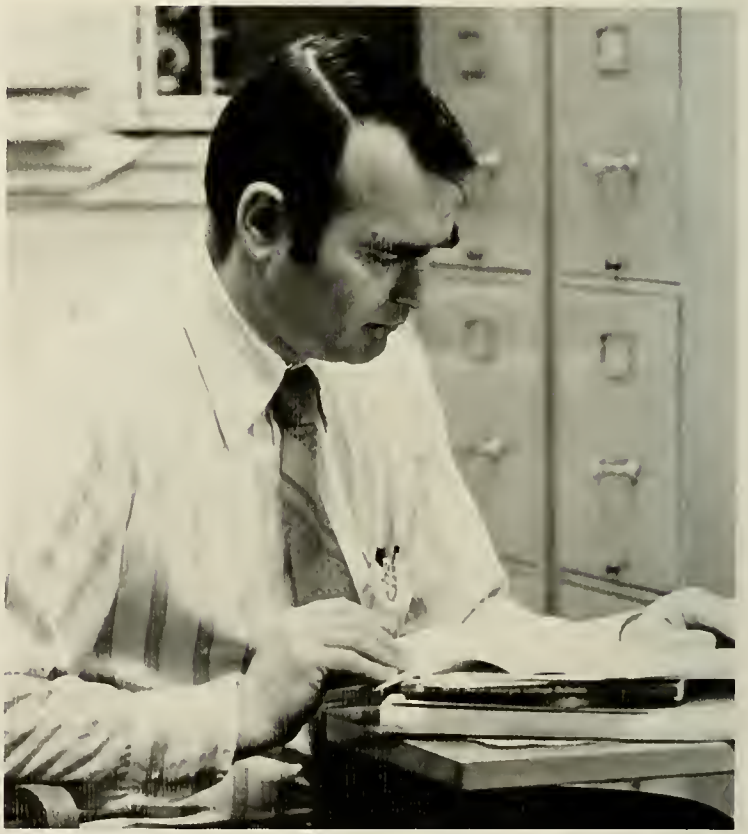

Dr. Tom Davis.

Dr. Thomas W. Richardson.

Mr. J. B. Woolfolk.

Home Ec. trains students for careers, homemaking

Mrs. Jerry B. Cater.

Miss Eva McGahee.

Computer technology included in Math curriculum

Dr. William G. Roughead.

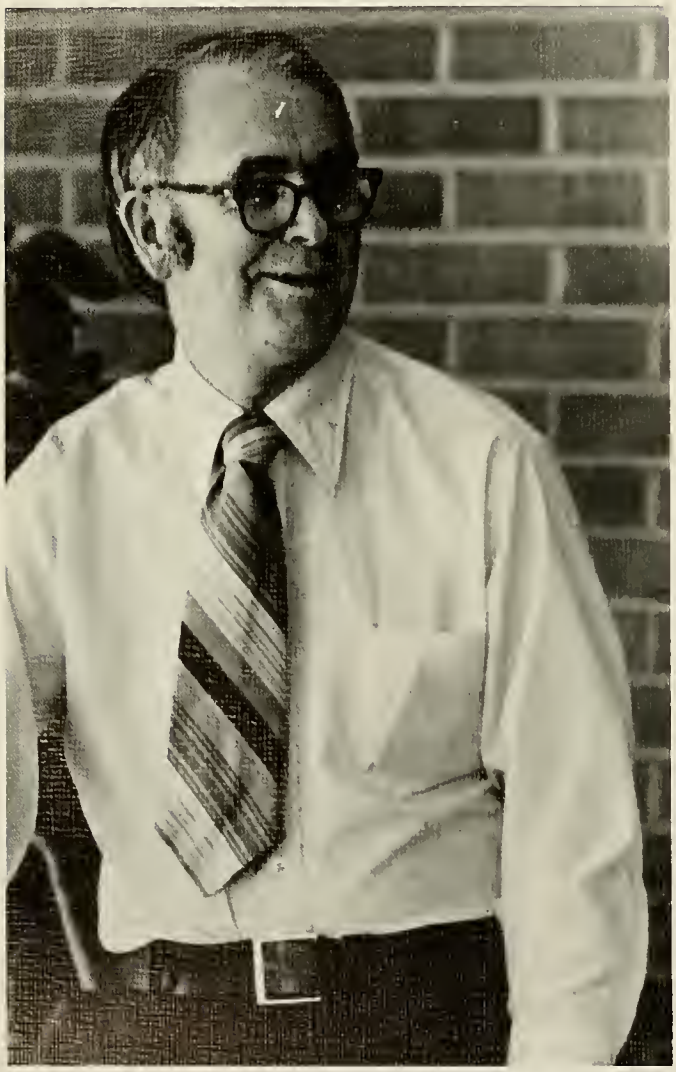

Mr. Jack Carpenter.

Mr. Richard Negley.

Dr. M. C. Wicht.

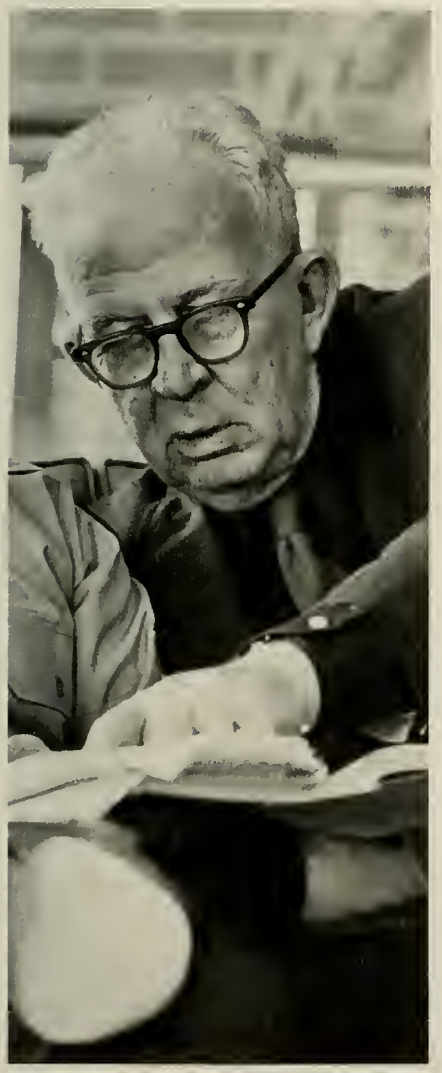

Mr. Harry Moore.

Dr. Dave Pandres (left) and Mr. Ernest Elder, Jr.

Business skills improved, principles taught by staff

Mr. Michael Polen.

Mr. Newton Oakes.

Mr. Allen R. Ellington (left) and Mr. Ronald G. Sykora.

Mr. Dwight Norris.

Dr. John F. Pearce.

Dr. John F. Pearce.

Mr. Daniel Chester.

English courses provide basic keys to communication

Dr. Eugene Wiggins.

Mr. John Simpson.

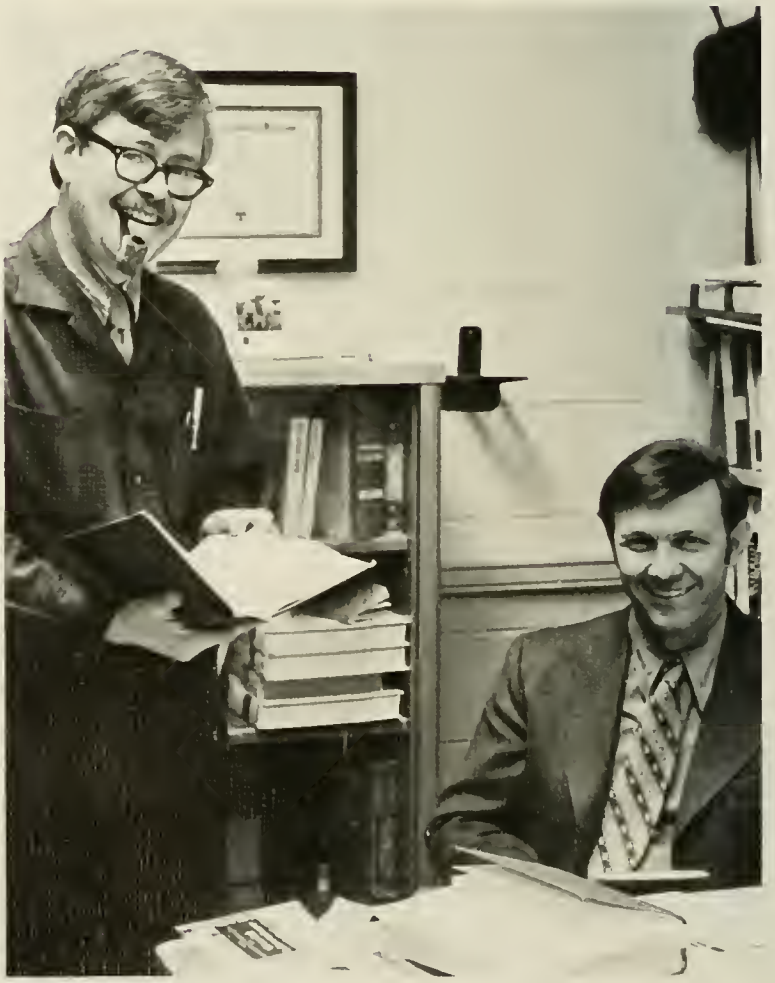

Mr. Allen Q. Smith (left) and Dr. James M. Ewing, Jr.

Miss Elsa Ann Gaines.

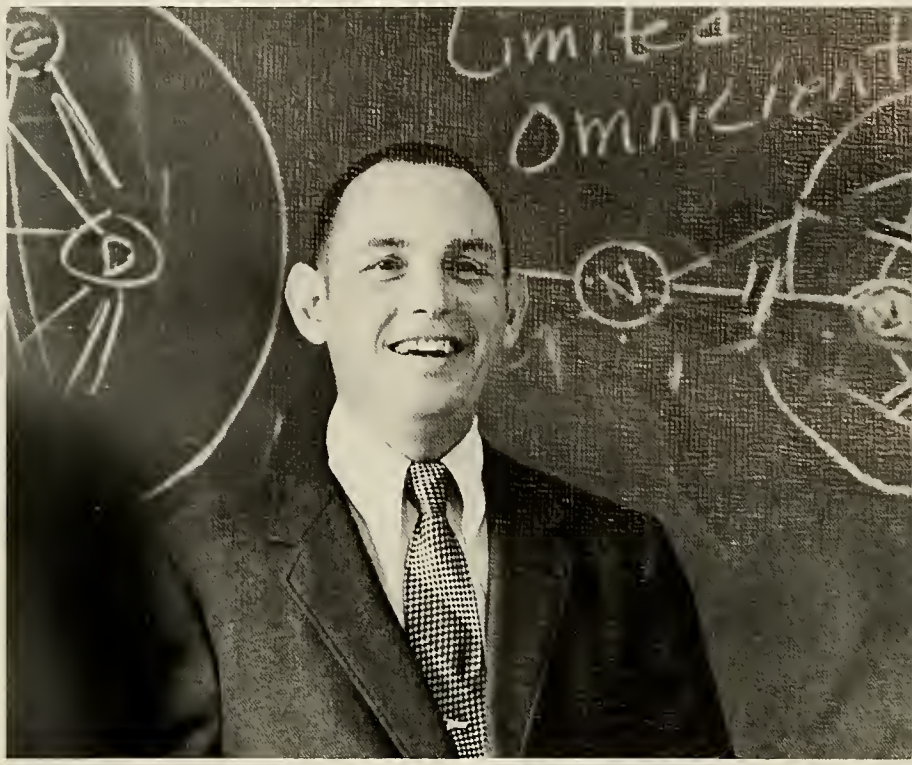

Mr. Paul McClure.

Mr. Guy V. Lail.

Language students develop cultural acquaintances

Mr. Hulon Murray.

Dr. Victor Massey.

Dr. Guy Oliver,
NGC Alumni Association's
Distinguished Professor 1973

History department relates story of past to present

Dr. Paul G. Dobson and Mrs. Sarah Tipton.

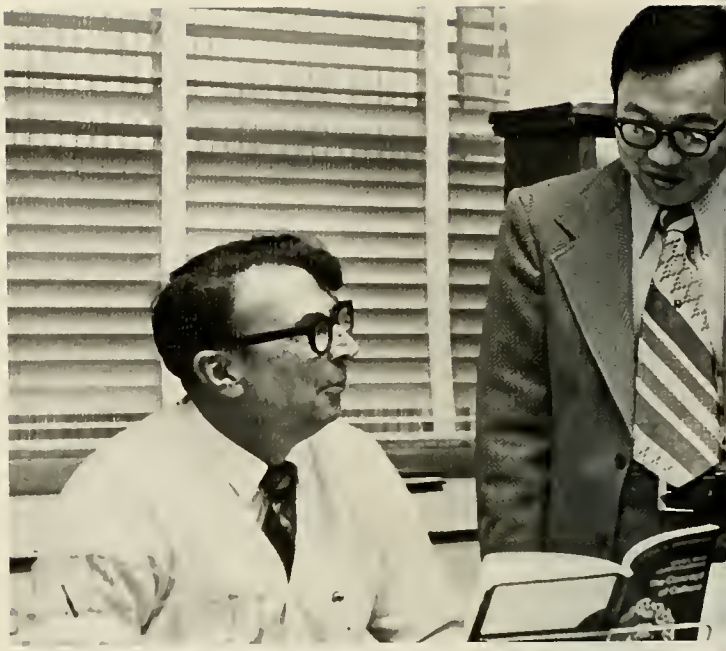

Mr. James C. Kidd (left) and Dr. Don Chang Lee.

Mr. John F. Csomor.

Dr. Ray C. Rensi.

Mrs. Loraine Conner and Dr. William G. Leger.

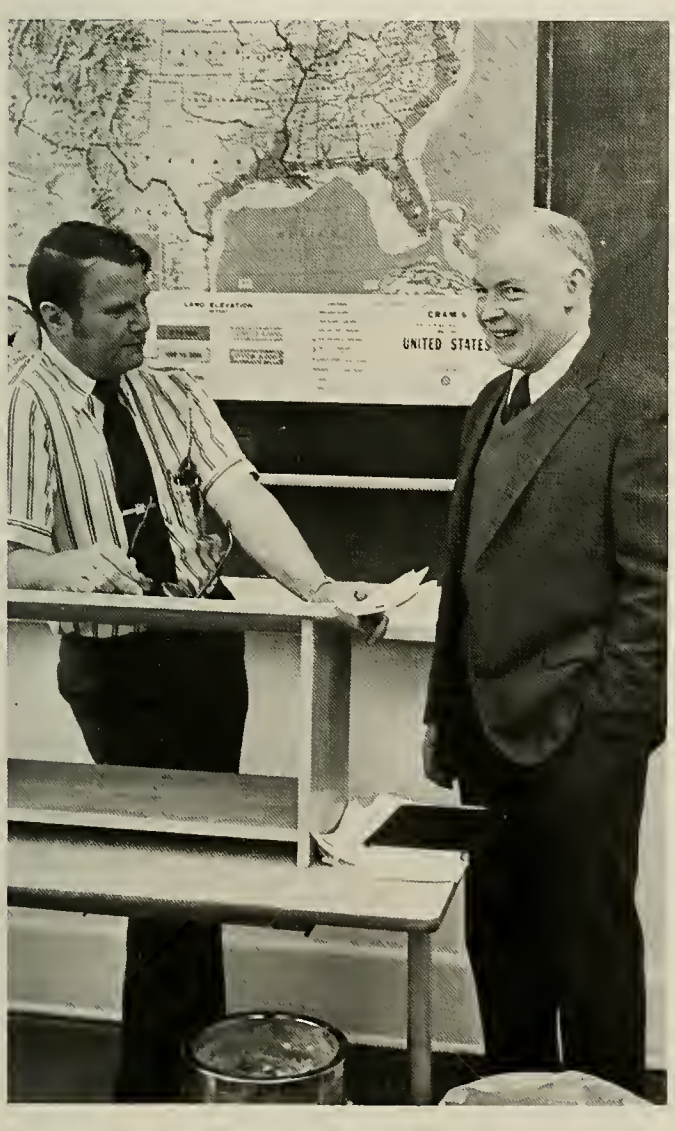

Dr. Frank Smith (left) and Dr. William Roberts.

Miss Linda Brown.

Experiments spark student interest in Psychology

Dr. Cecil Jackson and Miss Sara Steele.

Dr. Jim G. Coone.

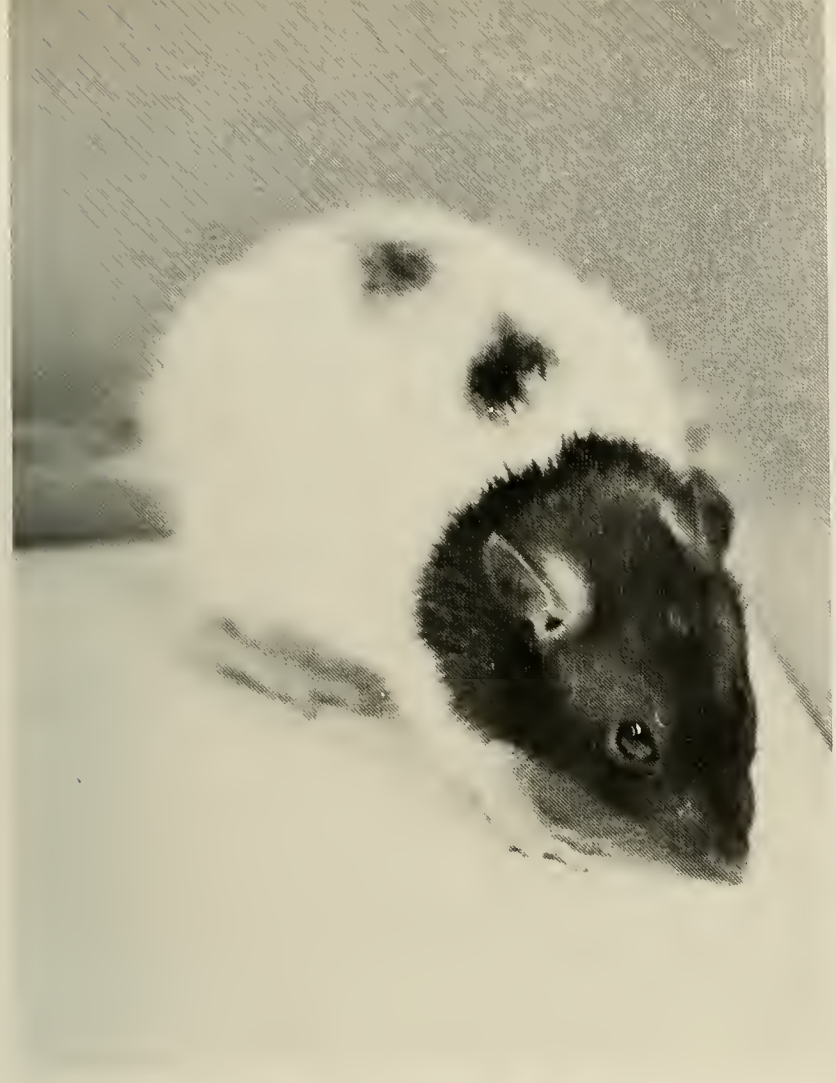

Mr. Charles S. Noble

Education Dept. increases scope with addition of Masters Degree

Dr. Christopher Sharp and Mrs. Brandel Jones.

Dr. Vada Kay Colbert.

Mrs. Virginia Howard.

Mrs. Judy O'Neal (left) and Mrs. Barbara Stevens.

Dr. Robert G. Saba.

Dr. Robert G. Saba.

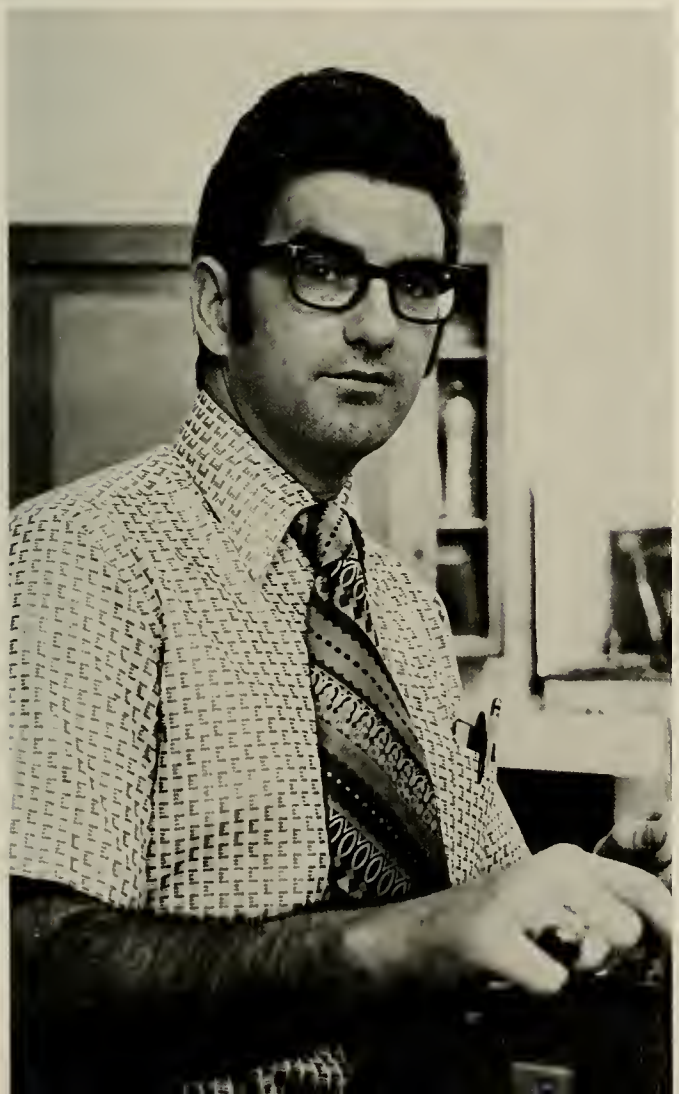

Dr. Lawrence J. Sorohan.

Dr. George B. Belden.

Student expressions motivated by art skills, forms

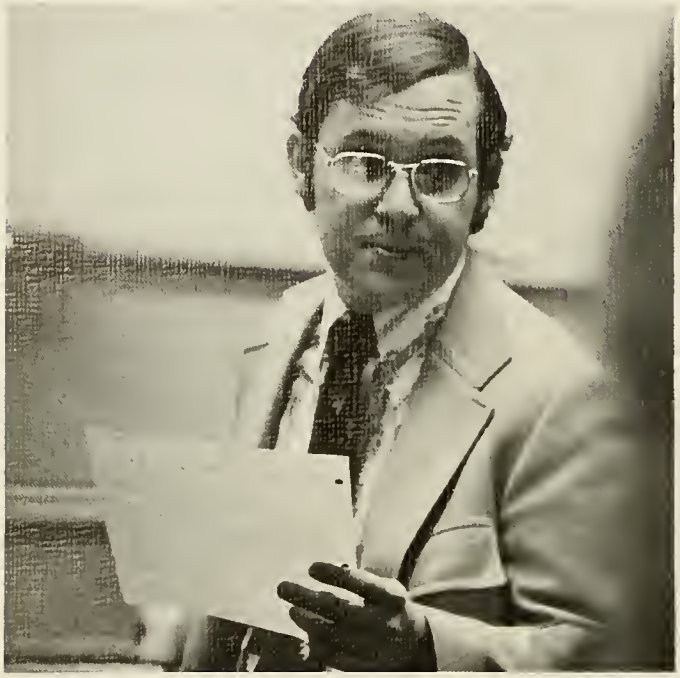

Mr. Michael M. O'Neal.

Miss Tommye McClure.

Mr. Winslow Crannell (left) and Mr. Robert Owens.

Mr. Lyman L. Hammond.

Mr. Joe H. Morgan.

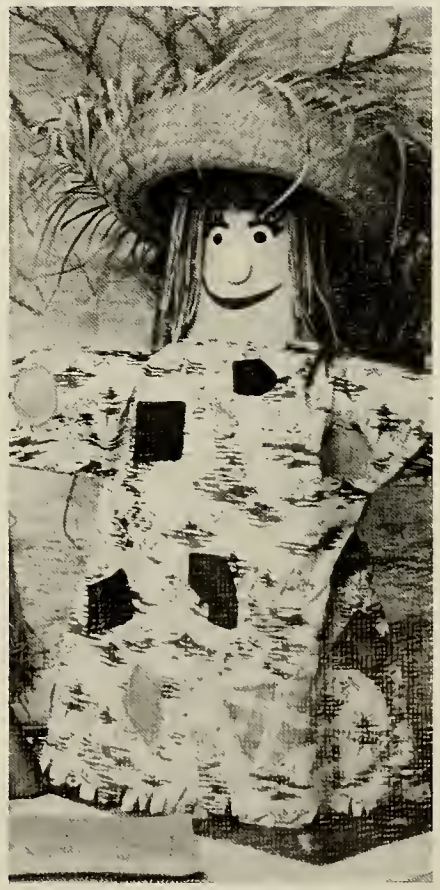

Library - relaxed setting for classroom extension

Miss Mary Hood.

Mrs. Susie Harris.

Miss Valentine Dobbs (left) and Miss Teresa Carey.

Mrs. Joyce Stancil.

Mrs. Rosalie Tow.

Miss Gail Justus.

Mrs. Fannie Bell Ragan.

P.E. develops physical fitness, mental alertness

Mr. Allan Bickley.

Dr. John Raber.

Miss Linda Caruthers (left) and Miss Birdie E. Bell.

Mr. Orvil R. Hause.

Mrs. Judy Blankenship.

Mr. William Ensley.

Military personnel foster high moral in cadet corps

SGT. William T. Porter (left) and SSGT. Charles Haley.

CPT. Jimmy V. Hardegree (left) and CPT. Theodore McDonald III.

(left to right) MAJ. David D. Treadwell, MAJ. David L. Spearman, MAJ. Harry V. Smith, MAJ. Charles H. Pritchett and MAJ. Ronald J. Viles.

Col. Harold A. Terrell.

SSG. Charles H. Wright (left) and MSG. Bobby Richardson.

Mrs. Kathryn Phillips (left) and Mrs. Wilma L. West.

SMAJ. Hoyt Wilson (left) and MSG. Doyle Carroll.

North Georgia Seniors depart anticipating achievements

Aanes, Steve E. — ALFA
Adams, Cindy
Adams, Lamerle

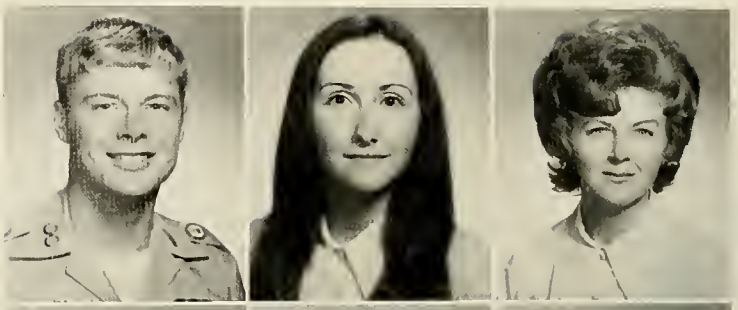

Adams, Linda S.
Atkins, Lucile
Aultman, Gail

Ballard, Mark O. — BRAVO
Ballentine, Robert — 1BN.
Becker, Ricky — ALFA
Becker, Suzanne

Black, Charles — GOLF
Black, Debbie
Blackwell, June
Bright, James E. — BRAVO

Butner, John F. — GOLF
Carlen, Melvina
Carter, Dennis W. — 1BN.
Cheek, Chris — FOXTROT

Clark, Ben
Cole, Gail
Cone, Martha C.
Conner, Marsha L.

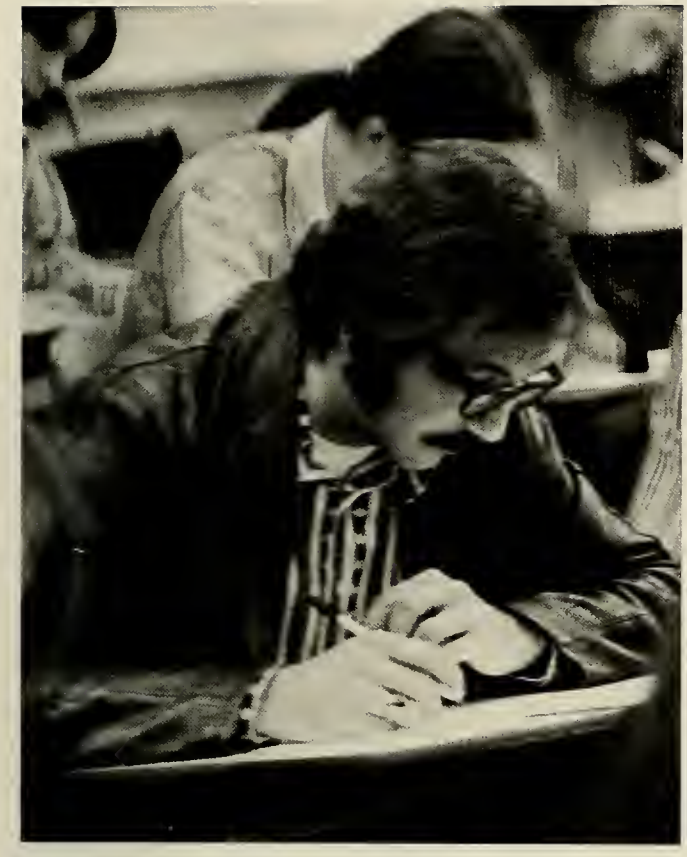

Conrads, Linda A.

Cook, Mary Ruth

Cox, Glenn — HQ.

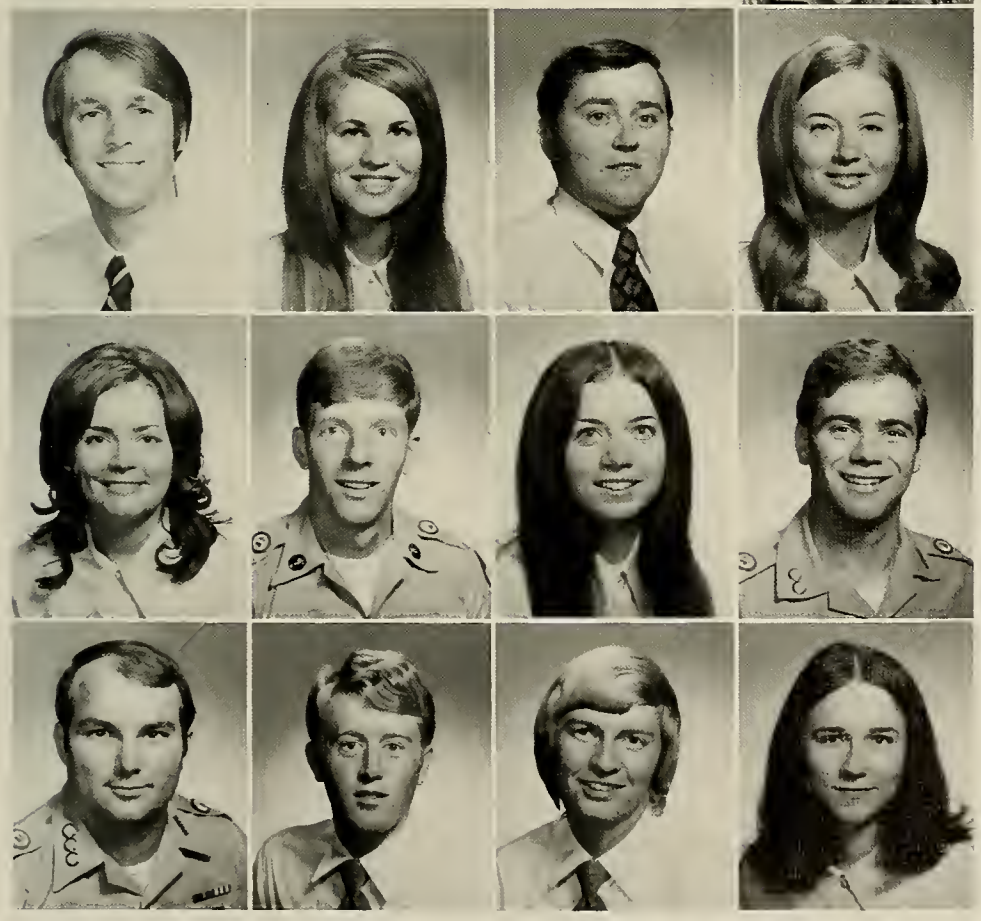

Craton, Tom
Dalton, Patricia
Davis, John
Davis, Judy P.

Deaver, Billie
Decker, Dickie — ECHO
DeMarco, Barbara E.
DiLalla, Carlo — Golf

Edwards, Robert B. — HQ.
Elliott, Danny
Elliott, Mark
Elliott, Nancy

Seniors

Elrod, Jack — ECHO
Evans, Patsy Ann
Forbes, Bruce A. — ALFA
Fuller, Katina

Gardner, Barry — GOLF
Garrard, Anne A.
Gentry, Alice W.
Gindlesperger, Belinda

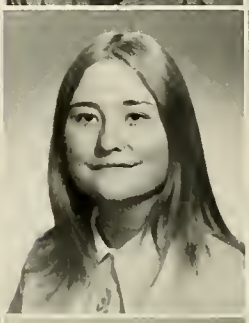

Godwin, Nancy
Grant, Fred
Gray, Austin — HQ.
Grizzle, Karen

Habuda, Diane

Haisten, David — HQ.

Hall, Ernie — ECHO

Harris, Randall C. — HQ.
Harris, Steven W.
Hart, Johnny — ECHO
Hasty, Bill — ECHO

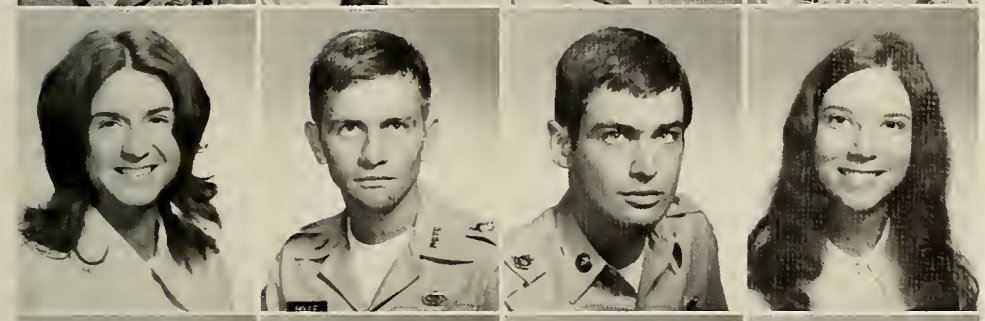

Haynes, Billie Rae
Houle, Zoel — BDE.
Huguenin, David L. — 1BN.
Hulsey, Janice

Hunt, Lila
Hurley, Debra
Hyder, Mack C.
Ingrim, Judy

Jenkins, Hope
Jones, Stanley — 1BN.
Kendrick, Debra
Ketchell, Stefanie

Kidd, Carolyn
King, Connie
Kuhl, Charles M. — GOLF
Leimkueller, Renee D.

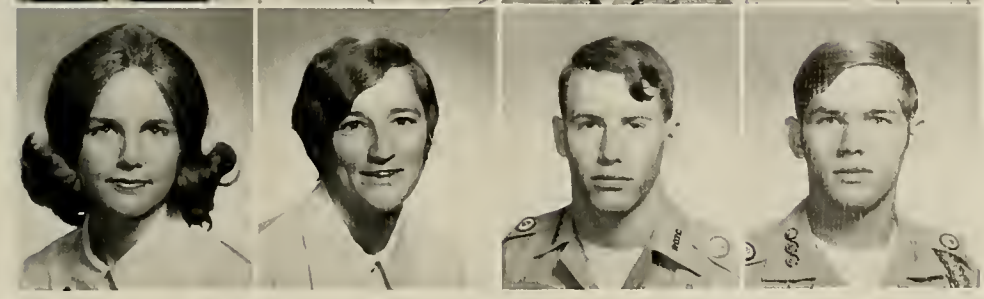

Lichlyter, Virginia
Limbaugh, Dianne
Lloyd, Stanton F.
McAllister, Robert — BDE.

Seniors

McBride, Matthew — HQ.
McConnell, Dennis — HQ.
McCormick, Laura
McCoy, Kathy

McElreath, Ralph T.
McGuffey, Linda L.
Martin, Gayle
Mathis, Donnie — 2BN.

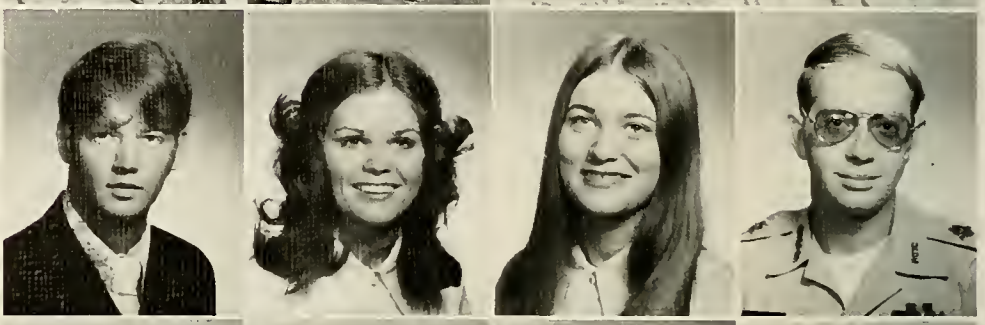

Matherly, Grant — 2BN.
Merritt, Mary Evelyn
Miller, Susan
Montgomery, Jim

Moon, Vicki
Moore, Teresa S.
Morris, Peggy Jane
Nash, Linda E.

Nelson, Anita
Nevins, Todd
Newton, Joseph C. — ECHO
Oakes, Helen

O'Riley, Patrick S. — GOLF
Ormston, Sally
Palmer, James T. — GOLF
Palmer, Ted — ALFA

Patterson, Linda

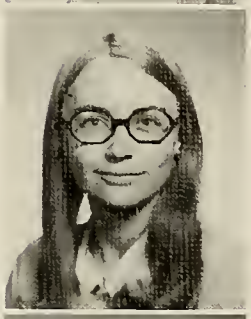

Payne, Delores A.

Pence, Lee — 2BN.

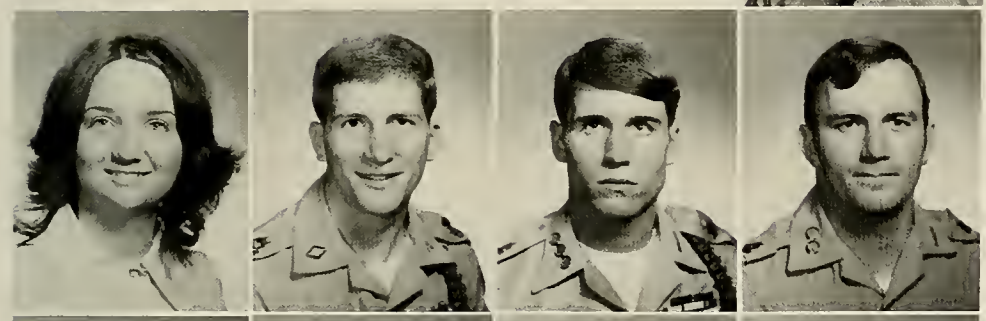

Phillips, Sharon
Plunkett, Larry J. — BDE.
Prewitt, Dave — ALFA
Prince, Sam — GOLF

Purdie, Laura
Raines, Charles — FOXTROT
Ratliffe, Jeanne
Richards, Harold D. — HQ.

Rivers, William R.
Robertson, Connie L.
Robinson, Beth
Rodriguez, Jose

Seniors

Roper, Linda
Rush, Kay
Samples, Craig — BDE.
Sapp, Larry H. — BDE.

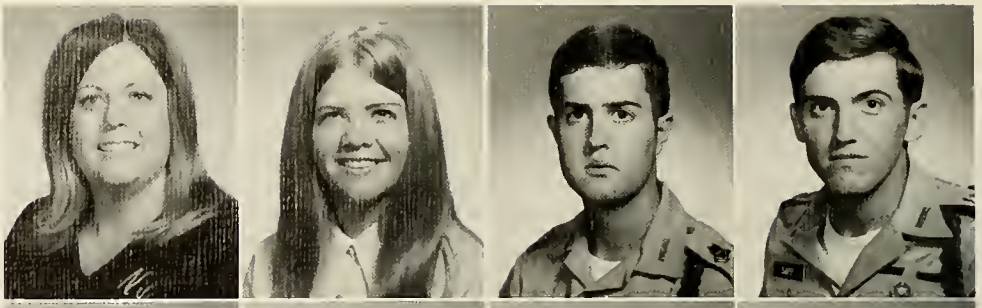

Shakleford, Delle
Shell, Sally
Smith, Greg — BDE.
Smith, Jane

Smith, Mary C.
Southers, Brenda
Sparrow, J. M. — 1BN.
Staton, Grady

Steadman, Karen
Stephens, Emory
Strickland, Jack — ECHO
Summers, Stanley W. — 1BN.

Swaine, Laura
Taylor, James — BDE.
Teague, Naleeta C.
Teague, Vickie

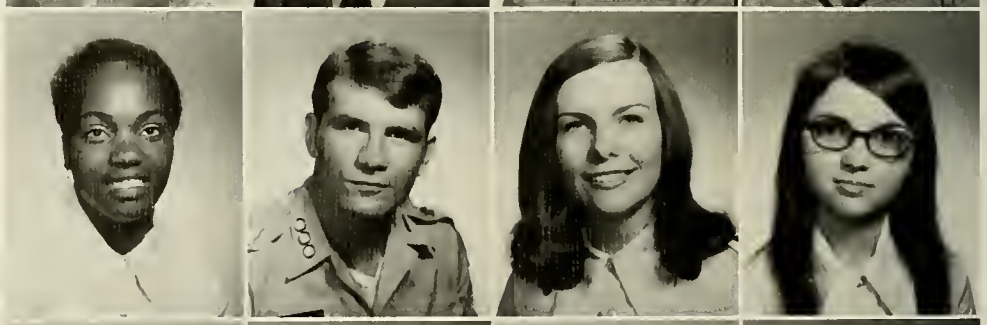

Tefft, Bobby — ALFA
Thomas, Royce C. — BRAVO
Thrasher, Joanne
Titshaw, Wanda

Todd, Roger — FOXTROT
Vail, Stephen
Von Kamecke, Edie
Walker, Mike

Wallace, Barbara S.
Wallace, David C. — 1BN.
Warren, Judy
Watson, Ferrell

Whitehouse, Robert B. — ALFA
Whitehurst, Lil
Whitworth, Robert L. — HQ
Winters, Adell

Witt, William A. — 2BN

Woznicki, Richard — BRAVO

Wright, Duane D. — 2BN.

Juniors begin study outside of core-curriculum

Adams, Larry
Allen, Danny — BRAVO
Allen, Kim — BRAVO
Anderson, Charles M. — FOXTROT

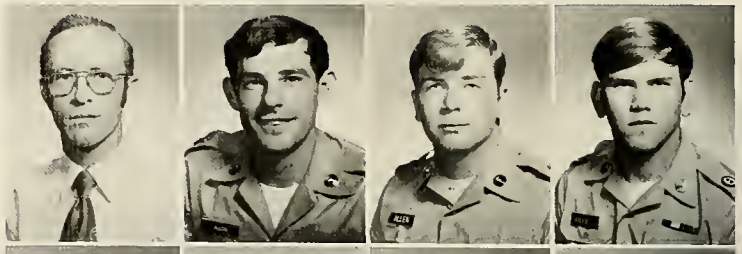

Ash, Karen
Bailey, Marsha
Ball, Debra
Barnes, Cookie

Barnes, Ted — BRAVO
Barth, Jerianne
Bell, J. Don
Bernstein, Chuck — BDE.

Biles, Larry
Biles, Mrs. Larry
Biskey, Bruce
Bogert, Lynn

Booker, Alvin — ALFA
Booth, Joe — GOLF
Brown, Sandra
Brown, Yvonne

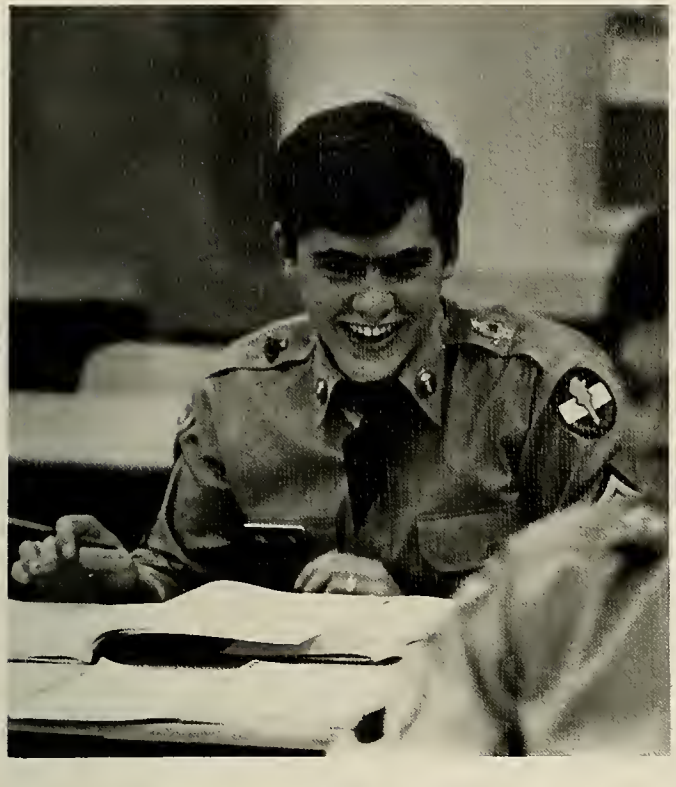

Bryan, Terry
Bryant, Lamar
Bush, Gayle
Calaman, Debbie
Camp, Robert D. — FOXTROT

Caples, Vicki
Carlan, Elaine
Cearley, Karen
Churchwell, Bruce
Coleman, Paul — GOLF

Collins, Cassandra
Collins, Ronald T. — BRAVO
Cooper, Patsy
Corbin, Linda
Couch, Alice

Cox, Elaine
Cox, Lauren
Crane, Jennifer
Davis, Rosie
Dillard, Vicki

Juniors

Dismer, Blaise — 2BN.
Doyle, Greg — ECHO
Duggleby, Kathy
Dunn, Cindy
Durant, Don — HQ.

Edwards, Debbie
Elder, Pam
Eller, Celia
Fields, Douglas
Ford, Stan

Galloway, Tom — GOLF
Garner, Lenez
Garrison, Betty
Gore, Lee — ALFA
Graves, Ben R. — FOXTROT

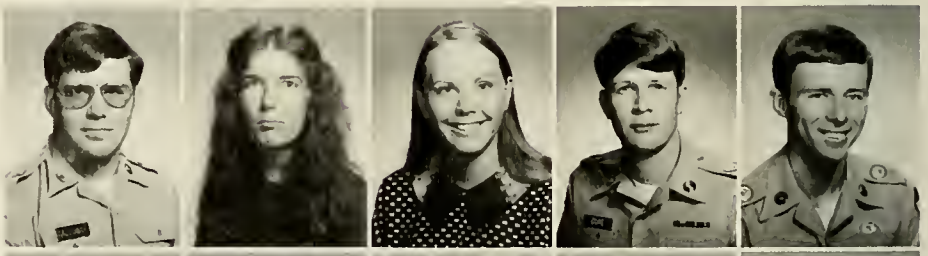

Grizzle, Donna
Groah, Nadine
Gunn, Lee — BDE.
Gwaltney, Larry — BRAVO
Hamerick, Cheryl

Hansard, Gail
Harrell, Joanne
Harris, Deborah
Harris, Grace Nell
Harrison, Lela

Harrison, Nancy
Harwell, Sherry
Hayes, Bobby — ALFA
Hubbs, Lynn
Hudson, James

Humphries, Susan
Ingram, Diane
Jones, Danny — HQ.
Justus, Teresa
Kennerly, Mimi

Keys, Brenda
Kimbrell, Stan — BDE.
Lancaster, Emily
Lanier, Bill
Lewis, Gary

Little, Nancy

Juniors

Lockwood, Cynthia
Long, Barry — BDE.
Long, Boyd — BRAVO
Lord, Scott — BRAVO
Lyle, Fran

McClelland, Dele
McCurley, Melanie
McKay, Gail
Maddox, Donna
Marchant, Connie

Marlow, James D. — HQ.
Martin, Wanda

Merritt, Bill — GOLF
Mantooth, Randy — BRAVO

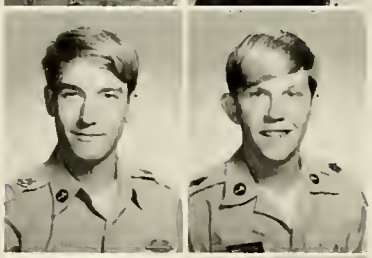

Morrison, Brenda
Moultrie, Richard — ECHO

Mullinax, Douglas
Murdock, Eugene

Nash, John M. — ALFA
Nevins, Dave

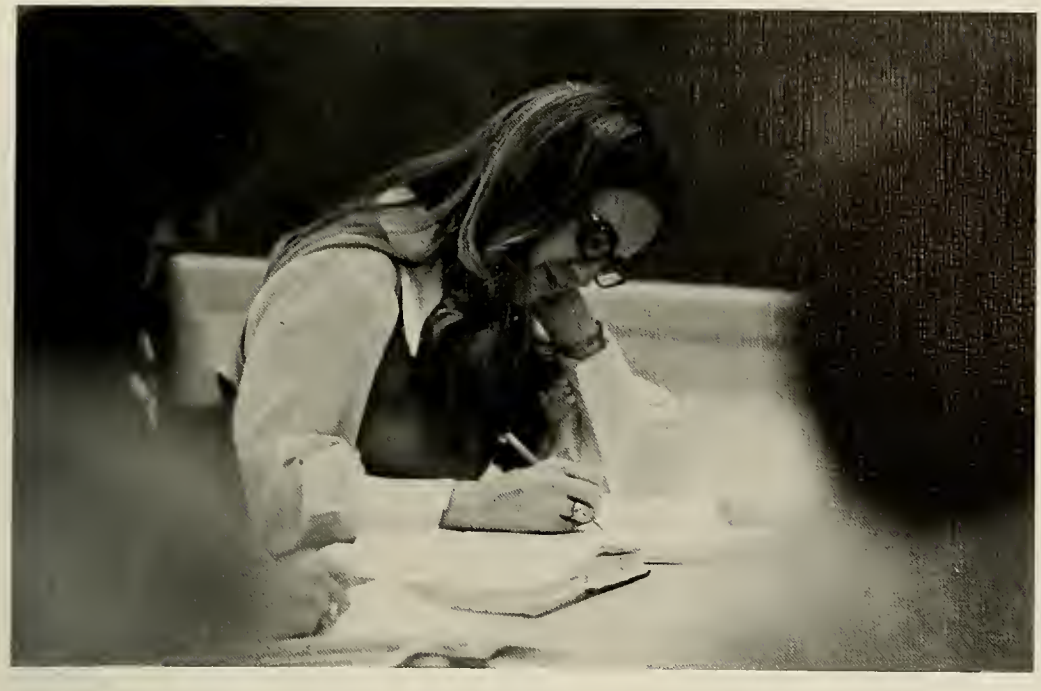

Newell, Richard — ALFA
Nicholson, John
Nix, Sandra
Nollner, Bill
Norris, Judy

Norton, Linda
Nusbaum, Carol
Overstreet, Jane
Pack, Patsy
Palmour, James — FOXTROT

Pardue, Randall
Phipps, Joan
Phillips, Karen
Phipps, Mark
Pirkle, David — ECHO

Reale, Brett — ECHO
Rice, Melvin
Richardson, Lynn
Roberson, Pat
Robinson, June

Juniors

Robinson, William — GOLF
Ross, Charlie
Royal, George — HQ.
Sampson, William T.
Scarbrough, Joe

Seagle, Van — FOXTROT
Seigler, William — 2BN.
Sellars, William K. — BRAVO
Smith, Wanda
Snelson, William — HQ.

Spier, George — FOXTROT
Stager, Mary
Stanfield, Debra
Still, Susan
Summerour, Mattie

Sutton, Richard — BRAVO
Tanner, John
Tate, Rebecca
Tatum, Cindy
Thomas, Pam

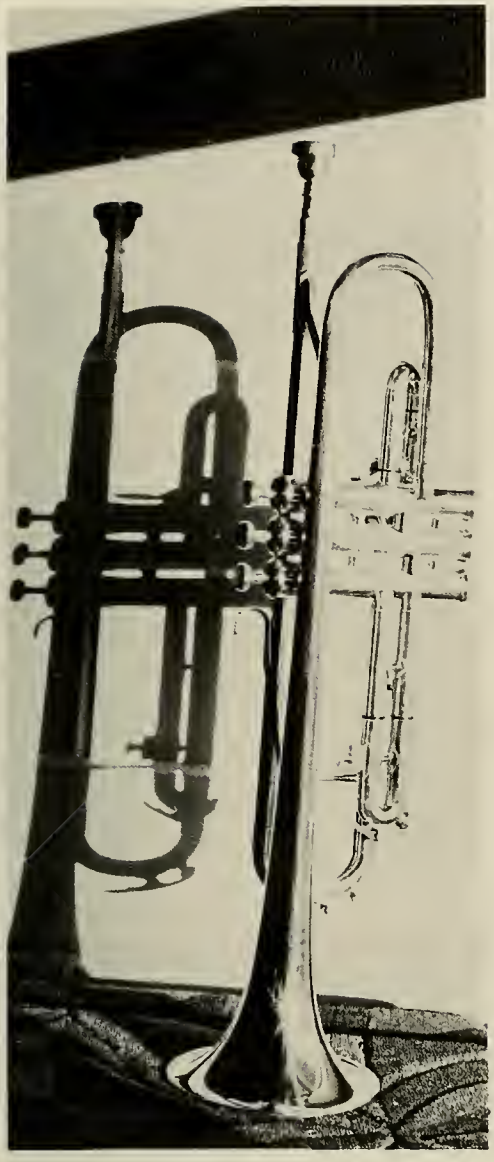

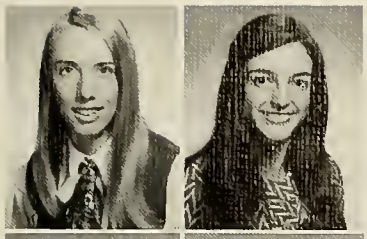

Thomas, Rebecca
Thompson, Ann

Townsell, Linda
Trollinger, Judy

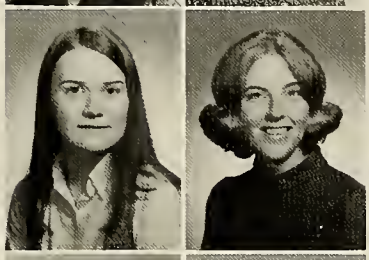

Tweedell, Charlene
Walls, Alice

Walls, Danny
Waters, Dixie

Watson, James — FOXTROT
Westbrook, Sally

Whatley, Laura
Wiley, Joyce
Williams, Carolyn
Williams, Gail
Woods, Chip — ALFA

Woody, Ed. — HQ.
Wooten, Jim — BRAVO
Wright, Gloria
Wright, Martha
Wright, Myra

Sophomores decide area of major concentration

Adams, Sally
Alexander, Eddie

Anderson, Renee
Anderson, Sandy

Anderson, Susan
Andrews, Calvin — FOXTROT

Ansley, Pam
Baggett, Diane
Baker, David — FOXTROT
Ballard, Sonny — FOXTROT
Barcroft, Thomas — GOLF
Barfield, Sharon

Barnes, Patty
Barton, Gail
Beazley, Jon — ALFA
Beckham, Kathy
Bennett, Emily
Bennett, Jay

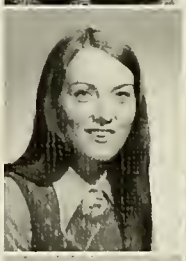

Blansit, Jan
Bodiford, Sue
Bowers, Jane W.
Boyd, Jean M.
Boykin, Alma
Breed, Nan

Brice, Sheila
Bright, Allan H. — HQ.
Brooks, Gary D. — ALFA
Brooks, Marie
Brown, Connie
Brown, Donnie

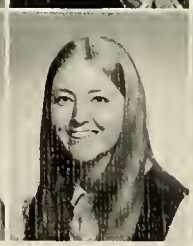

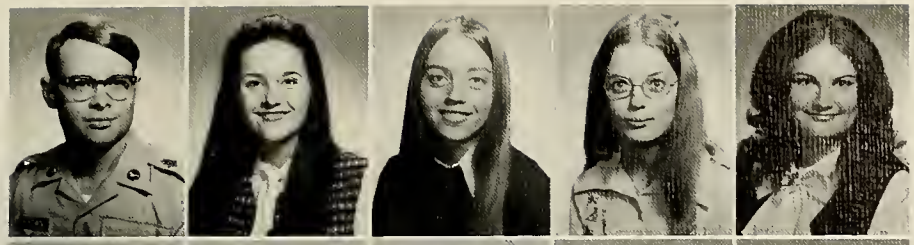

Brown, Jay — ALFA
Brown, Melody
Calhoun, Betty
Campbell, Debbie
Cannon, Kathy

Cantrell, Susan B.
Carlson, Sara A.
Carmichael, Trudye E.
Cato, Carol
Cecchini, Charles A. — BRAVO

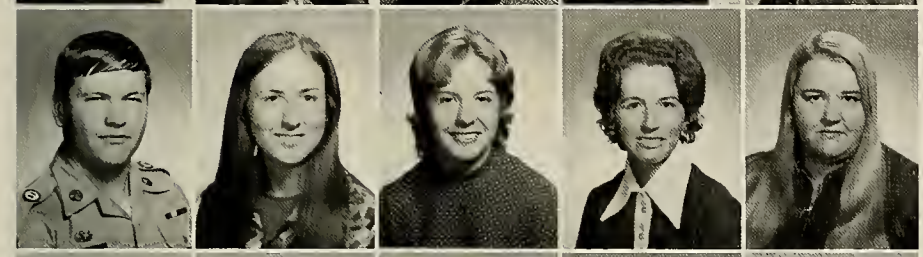

Chamberlain, Charles — FOXTROT
Chandler, Debbie
Clark, Dorothy
Clark, Kay H.
Clark, Wanda K.

Cochran, Kathy
Cole, Glenda
Collier, Robert — ALFA
Collis, Malissa K.
Cook, Dennis — HQ.

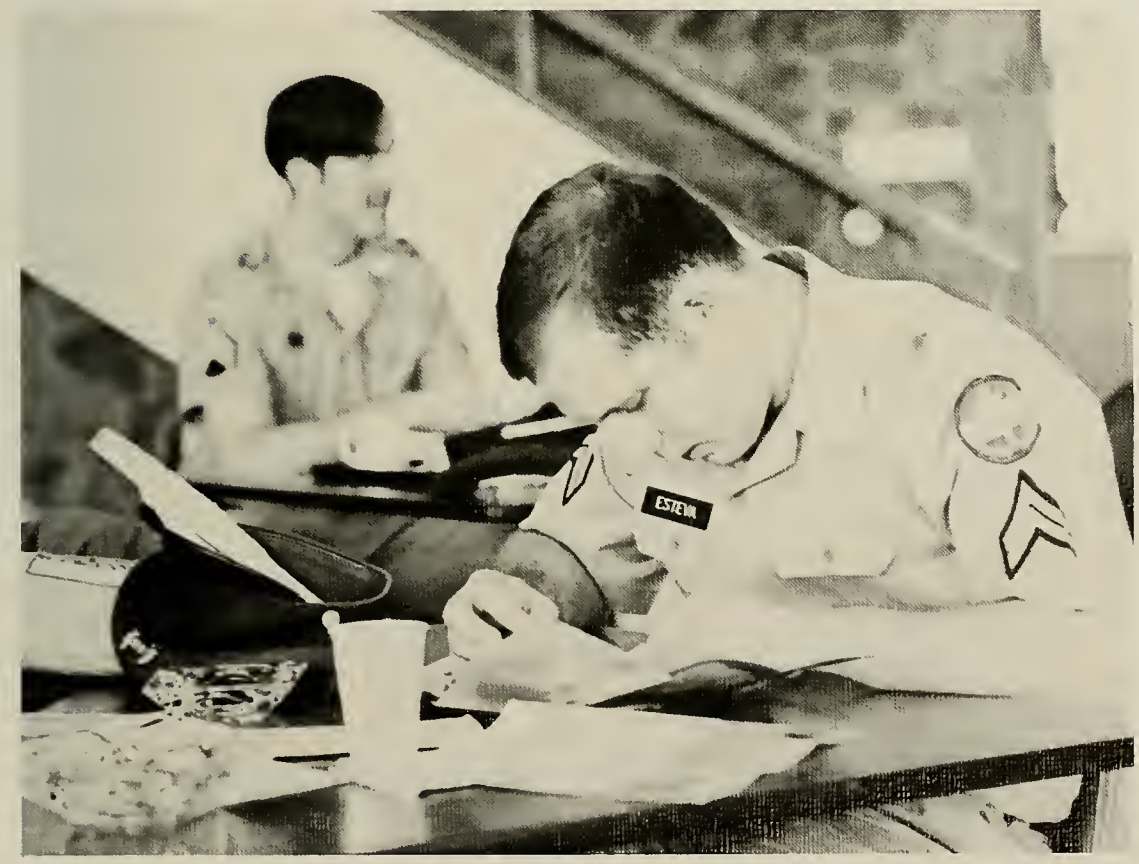

Sophomores

Cook, Patricia
Copeland, John B. — ECHO
Copeland, Justin — BRAVO
Cowart, Joy
Cowart, Mary

Cox, Carlisle
Cutwright, Yvonne
Dawson, Lee — ECHO
Dechau, Greg — ECHO
Drawdy, Jerol F. — ALFA

Duffey, Alice
Duncan, Mary P.
Dunn, Susan
Elliot, Kay
Ellison, Lisa

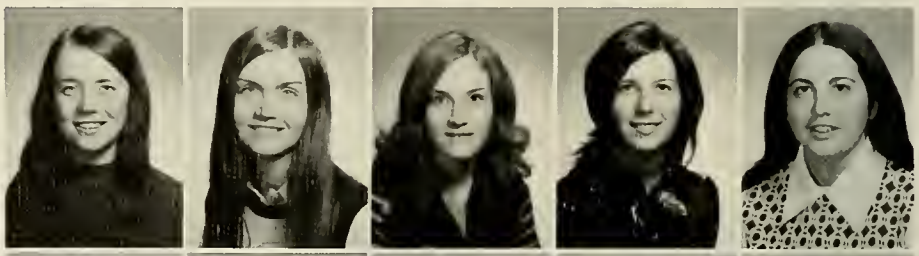

Enzweiler, Gail
Epperson, Cindy
Epperson, Susan L.
Esteva, C. B. — GOLF
Evanoff, Nancy

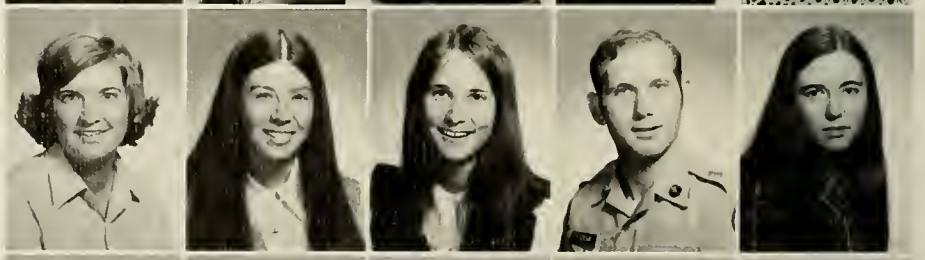

Fanning, Bill R. — FOXTROT
Felix, Terry
Ferguson, Mera
Fitzgerald, Lynn
Ford, Hope

Fournace, Janice
Frady, Jim — HQ.
Fredrickson, Linda
Freeman, Beth
Friedrich, Terri

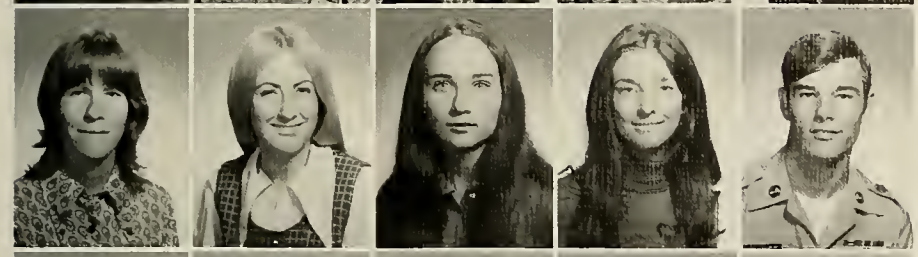

Friel, Bridgett
Gates, Ruth
Giglio, Joan M.
Gilmer, Meri M.
Gilmore, William — FOXTROT

Glass, Kay
Griffin, Debbie
Griffin, Sara
Gunn, Tommy — 1BN.
Hansard, Stephen

Harris, Wesley — FOXTROT
Hawk, Karen
Hay, Randy — BRAVO
Hemphill, Robin
Hewell, Jeanne

Sophomores

Hill, Benjamin A.
Hinson, Margaret P.
Holbrook, Miriam
Hopkins, Mark — GOLF
Hornbuckle, Jan

Houston, Regina
Hughes, Gay S.
Hyatt, Debbie A.
Ingram, Deborah
Irvin, Marsha

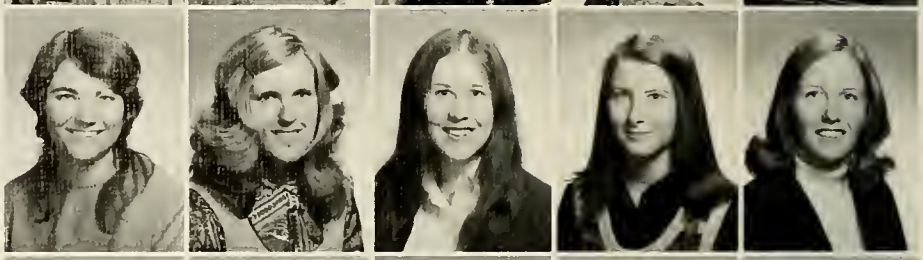

Jeffreys, Debbie
Jenkins, Ricky — FOXTROT
Jennings, Robert A. — GOLF
Johnson, David — BDE.
Johnson, Heyward — FOXTROT

Johnson, Robert — BRAVO
Jones, Chris
Jordan, Gary — ALFA
Jordan, Jeanie
Kelly, James R. — HQ.

Kern, Karen A.
Kilpatrick, Kathy
Kinney, H. D. — ECHO

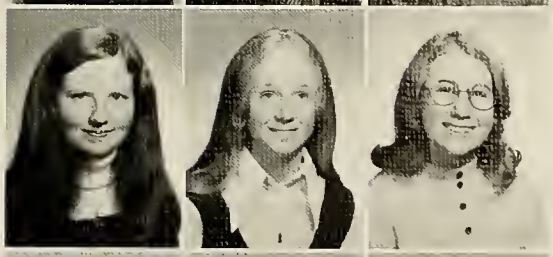

Kinney, Nan
Kitchen, Karen
Kitchens, Teresa

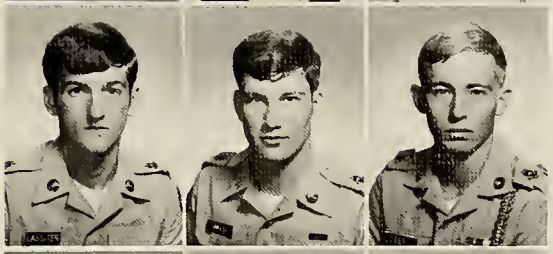

Lassiter, Ed — ALFA
Lawless, Mike — BRAVO
Lee, Kyle — HQ.

Lockaby, H. N.
Lott, Jon — FOXTROT
Loudermilk, Vivian J.

Lumpkin, Arthur — ECHO
McCannon, Connie
McCory, Bruce L. — GOLF
McEver, III Virgle W. — ECHO
McHan, Barbara
McLain, Mary C.

McWhorter, Becky
Maltese, Joseph — ALFA
Manley, Rita
Martin, Ebeth
Mathews, Carita
Meador, Debra L.

Sophomores

Middleton, Nancy
Miller, Dee
Mills, Lynn
Mixon, Benjamin R. — BRAVO
Mize, Charles — BRAVO

Mize, James M.
Mock, Cherie A.
Moore, Charles — GOLF
Moore, Emily
Morris, Nina G.

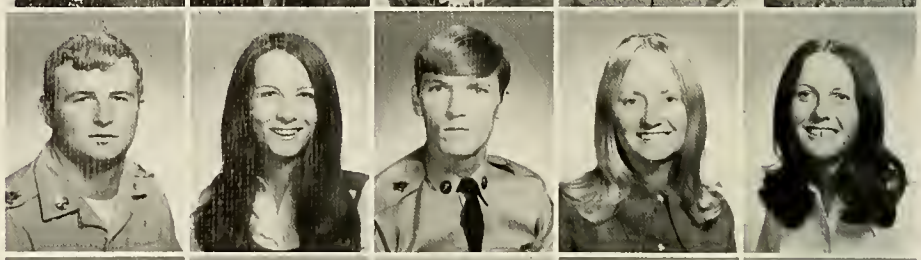

Morris, Ray — GOLF
Morrison, Vicki
Mosley, J. I. — ALFA
Mulherin, Charles Steve — HQ.
Myers IV, G. T. — GOLF

Myles, Sandra
Nix, Rebecca
Odom, Jan
Odom, Leon T., Jr. — ECHO
Otter, Cheryl L.

Owen, Betsy
Owens, Richard
Palmer, Jim — FOXTROT
Palmer, Penny
Perkins, Cynthia

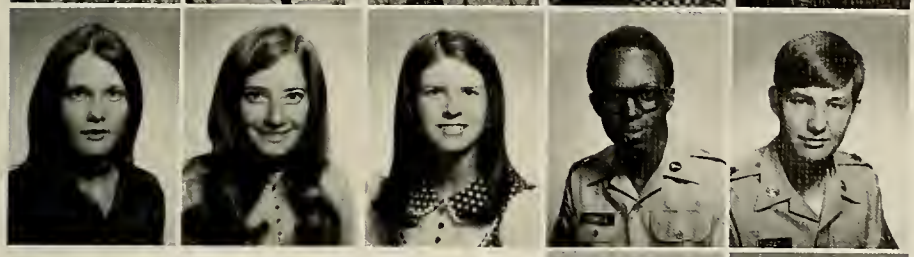

Perry, Mindy
Petriello, Jo Lynne
Powell, Debbie
Powell, Gerald — FOXTROT
Pratt, Horace — ECHO

Pritchett, David O. — FOXTROT
Pugh, Charles A. — 2BN.

Ray, Harry B. — FOXTROT
Rhodes, Jane

Rickard, Joy
Roper, Barry — ECHO

Rucker, Arlis F. — ALFA
Samples, Steve — HQ.

Sanchez, George R. — HQ.
Sanders, Jay — FOXTROT

Sophomores

Satterfield, Melissa J.
Scarbrough, Vance
Shaffer, Peggy
Sharp, Vicky
Shepherd, Mardy — GOLF
Shirley, Wanda L.

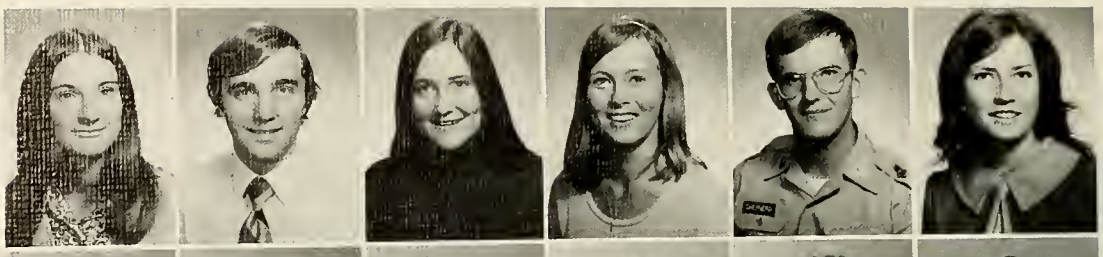

Smith, Betsy
Smith, Larry M. — HQ.
Smith, Peggy L.
Smith, Susan
Solomon, James C. — ALFA
Sowers, William H.

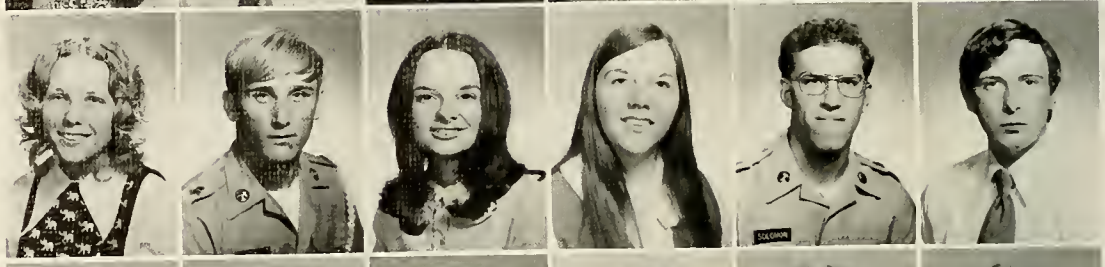

Steel, Jim — ALFA
Steele, Betty
Steen, Steve — ALFA
Stewart, Joe — HQ.
Strider, Easy C. — GOLF
Struble, Cathy R.

Swain, Betty
Tatum, Carolyn J.

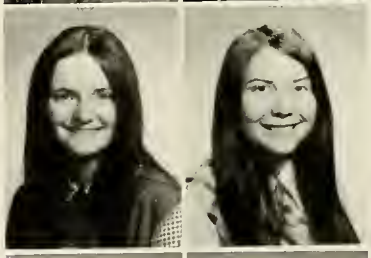

Taylor, Prudence
Thomas, Linda

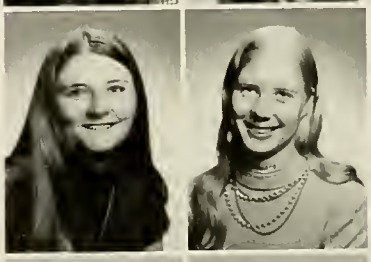

Thornbrough, Kris
Toro, Luis — GOLF

Trace, Jan
Turner, Lynn

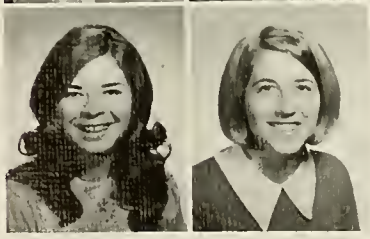

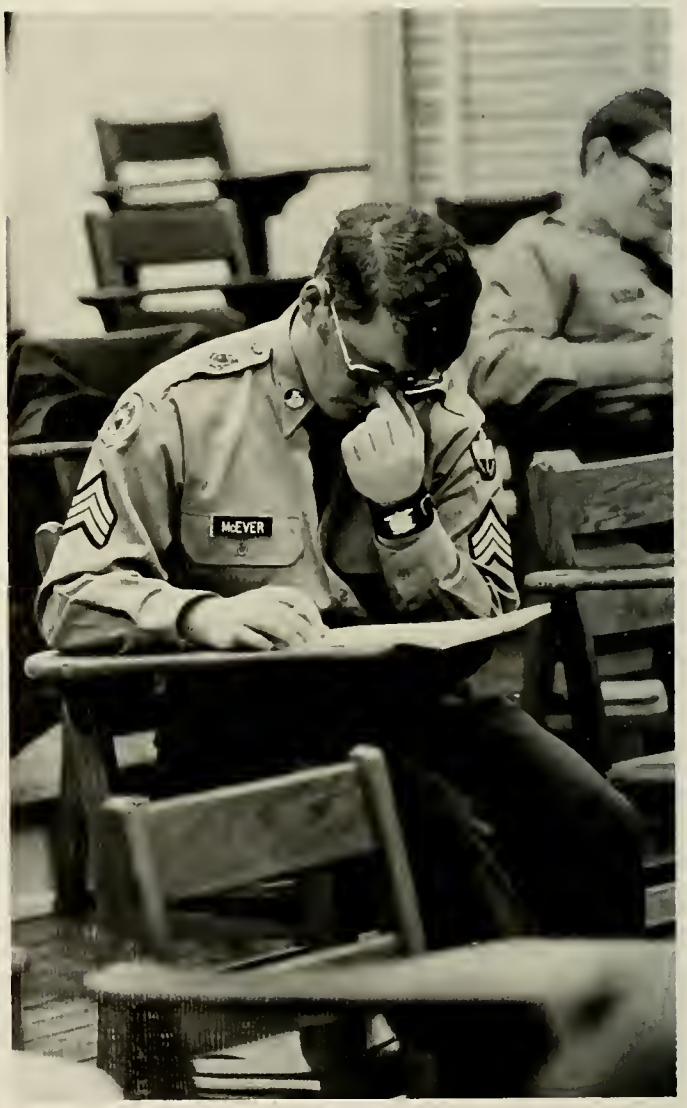

Turner, Michael — HQ.
Walker, David M. — ALFA
Walker, Harvie A. — FOXTROT
Warren, Dawne
Watson, Beth
Webb, William H. — ALFA

Weldon, Zoe
Wilkinson, Jean

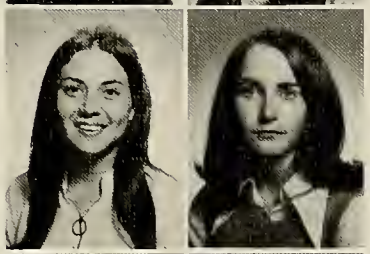

Williams, Stephanie A.
Wilson, Janice L.

Wilson, Judy
Wright, Karen

Wynne, Patrice
Zelyk, Peter — ALFA

Abbott, Charles V. — BRAVO
Abbott, Rebecca
Ackerman, Dorothy Ann
Adams, Jane
Adams, Kathy
Adams, Margaret

Agnew, Debbie
Anderson, Michael J. — HQ.
Arp, Stephen — ALFA
Ash, Donna
Ash, Jerry
Atkinson, Julie L.

Austin, Susan
Bagley, Donna
Bagwell, Debra J.
Ballew, Kay
Balthazor, Susan
Bannister, Howard L. — HQ.

Orientation week for Freshmen: introduction to NGC

Barnard, Elise
Barrett, Carol
Barrett, David — ECHO
Barron, Nancy

Bavis, Lawrence — ECHO
Bell, Karen
Bennet, Sandy
Best, Allison

Biggs, Robert A. — HQ.
Blanchard, William
Boone, III Daniel W. — BRAVO
Bowling, J. Archie

Braselton, Glenn — FOXTROT
Brewer, Christopher — ALFA
Bricker, George — GOLF
Bridges, Perry — BRAVO

Brooke, J. Lynton — BRAVO
Brookshire, Lee — HQ.
Brown, Shelby
Brown, Susie J.
Bryson, Dewey
Burch, Beverly

Buterbaugh, Roger W. — GOLF
Butler, Terry
Butt, Kathy L.
Byars, Lori A.
Byrd, Sarah B.
Cagle, Phil

Cain, Angela F.
Cane, Eleanor
Cannady, Brenda
Carney, N. Saralinn
Carter, Terry R. — GOLF
Cash, Delaine

Cato, Cindy
Chapman, Debbie
Chapman, Gail
Cheeley, Sue
Clark, Marla
Cleveland, John F. — GOLF

Freshmen

Conner, Jim F. — HQ.
Cordell, Wanda J.
Corwile, Vicki
Cragg, Mary Jo

Crawford, Sallyanne
Cutwright, Victoria
Daugherty, Melissa
Davis, Becky

Davis, Bobby — BRAVO
Davis, Harry Q. — HQ.
Decker, David — FOXTROT
Dickinson, Shirley A.

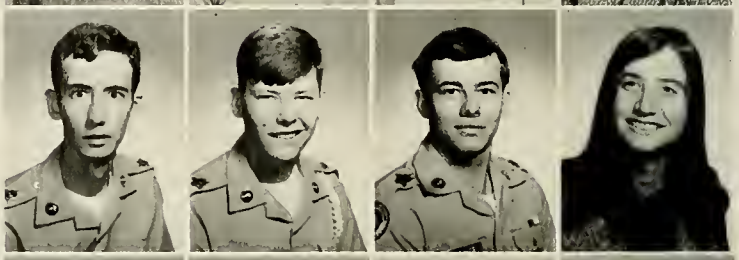

Dillard, Jimmy — GOLF
Douglas, John L. — FOXTROT
Duncan, David — BRAVO
Dunn, Pat A.
Durham, Kathy
Dyar, Carol

Early, Janet
Edge, Eilene
Farquhar, David — FOXTROT
Faust, Kathy J.
Fleming, Donny — HQ.
Fly, Gregg T. — BRAVO

Forbes, Carol
Foster, Suzanne
Fritz, Joan K.
Gabriel, Donna B.
Gaines, Gail J.
Galvin, Liz

Garner, Sara Mae
Garrison, Ann
Gates, Marti
Gay, Kathy
Gibson, Larry E.
Gladden, Janet

Godding, Donald — GOLF
Godowns, Tracie

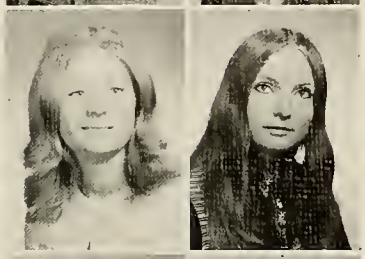

Goodman, Gwinne
Grant, Sue Anne

Grindle, Charlotte
Grogan, Charmane

Gronke, Karen
Groover, Clark — ECHO

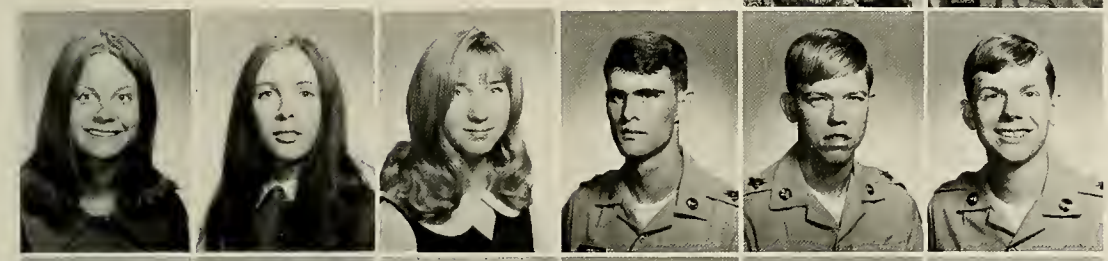

G'Segner, Mary
Gunnells, Mary
Hagin, Carolyn J.
Haines, David — BRAVO
Hall, Carl — ECHO
Hall, Mark — ECHO

Hallman, Edward L. — FOXTROT
Hamilton, Susan
Hammond, Clarence — FOXTROT
Hampton, Hilda E.
Hankins, William — BRAVO
Hardy, Pam

Hargrove, Terri
Harper, Amy D.
Harper, Karen A.
Harris, Debbie
Harris, Kim
Harris, Susan

Freshmen

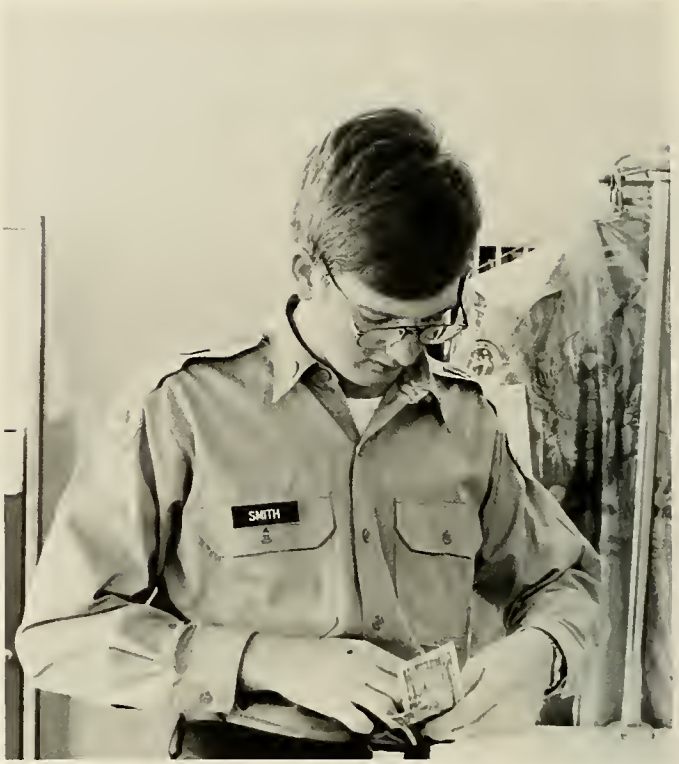

Harrison, Debby
Hartsfield, Charlie

Haymans, Elizabeth Lee
Hays, Anita

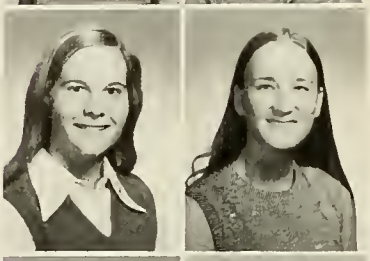

Heard, Walter — BRAVO
Henderson, Danette
Henley, Ginger
Hewitt, Richard H. — ALFA
Hicks, Ondrea
Higgins, Janet

Hill, Beverly
Hippard, Alice
Hodges, Shelia A.
Holbrook, Melinda
Holland, Jimmie
Hollis, Jim — HQ.

Hollis, Patti
Hood, Billy C. — BRAVO
Horne, Matt — FOXTROT
Hostrup, Susan A.
Housand, Mark A. — HQ.
Hubbs, Kitty

Humber, Arlene
Hunt, Denise
Isbell, Lynn
Iva, Susan Anderson
Jackson, Glenn R. — ALFA
Johnson, Nancy

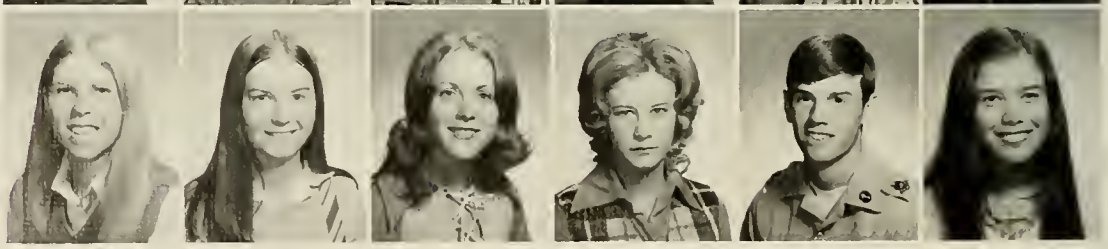

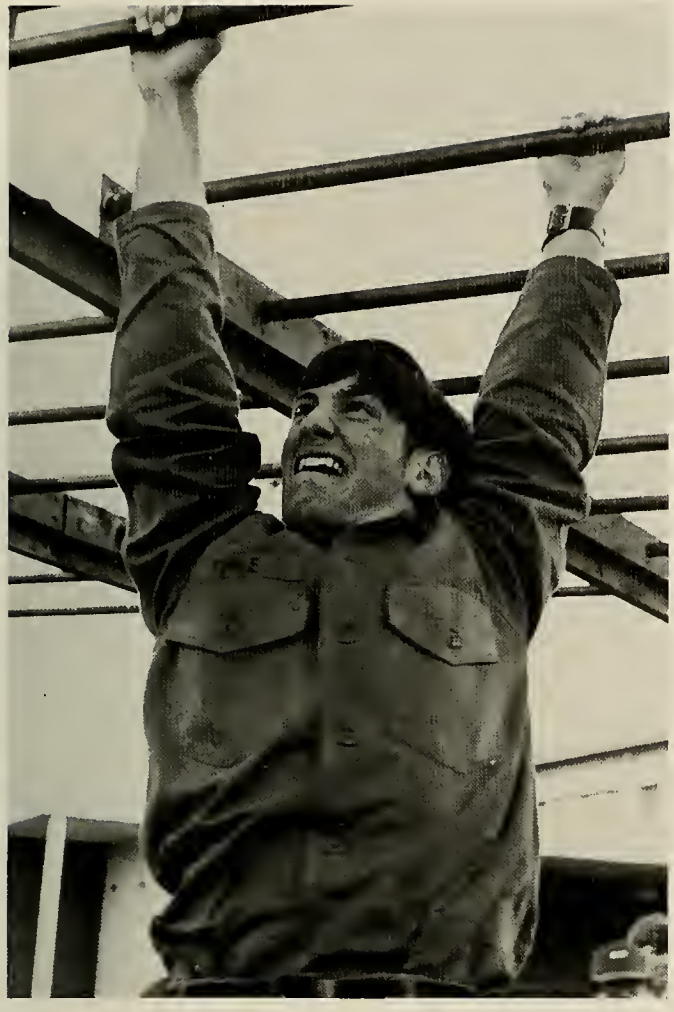

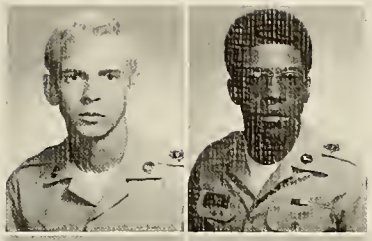

Jones, David M. — BRAVO
Jones, Joseph — FOXTROT

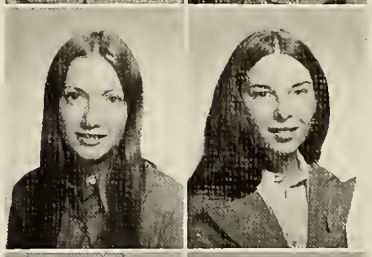

Jordan, Clara L.
Jordan, Susan

Keith, Dolores D.
Keen, Debbie

Lacy, Sandra
Lane, Russell W. — FOXTROT

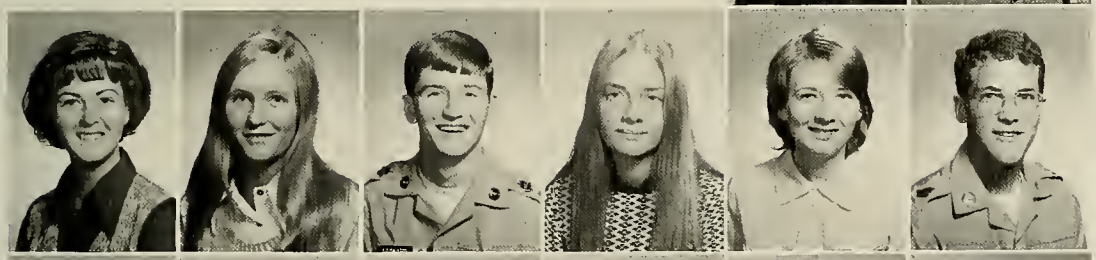

Lee, Debbie J.
Leitch, Debbie
Leonard, Gerald Thomas — GOLF
Lipsett, Phyllis
Littlefield, Susan A.
Long, Gary B. — BRAVO

Lord, Tom — BRAVO
Lowe, Melanie
Lansford, Karren
McClure, Debbie M.
McCurley, Melanie
McEniry, Douglas — ECHO

McEver, Lynn
McGraw, Vicki
McHan, Sandra
Marble, Judy
Martin, Jean
Martin, Kathy M.

Freshmen

Martin, Rita
Matthews, John E. — BRAVO
Mauldin, Barbara
Meacham, Cheryl A.
Mealer, Rebecca D.
Merrett, Carole

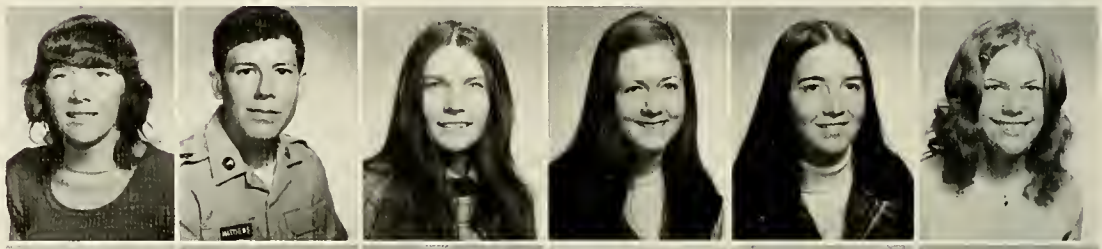

Mills, Pam
Minor, Julene
Montford, Amanda C.
Moore, Melissa
Moore, Mike — ALFA
Moorhead, Lynn — ALFA

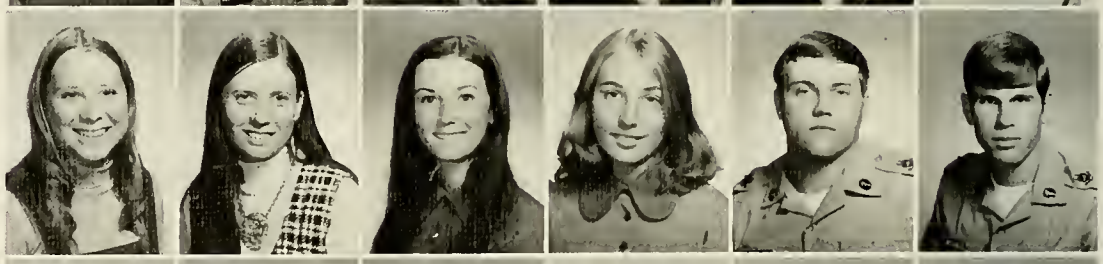

Morris, Judy
Morris, Susan
Morrison, Judy
Neely, Debbie S.
Newman, James L. — HQ.
Nicholson, Sharon

Norris, Marie
Nunn, Jeff — ALFA
O'Rouke, Michael D. — FOXTROT
Ortiz, Jose L. — FOXTROT
Owen, Cathy
Parrish, Becky

Patterson, Laurie R.
Penland, Susan
Pennington, Bobby — ALFA
Perry, Mignon
Pettygrew, Judy
Pickens, Deborah

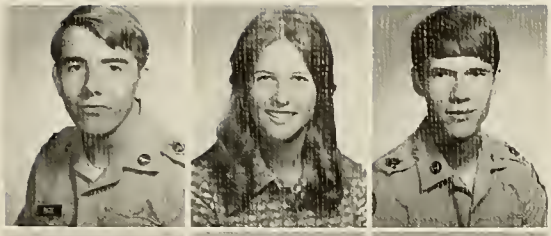

Pate, John — BRAVO
Pierce, Nancy C.
Pinson, Charles G. — GOLF

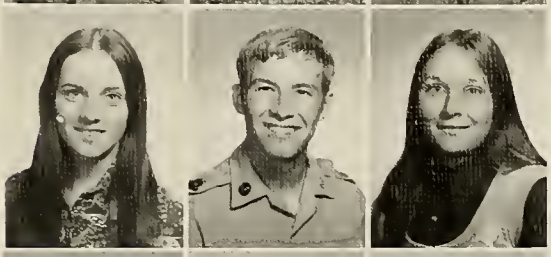

Poe, Lyle
Poma, Mike — ECHO
Prichard, Gail J.

Pruitt, Kathy D.
Pruitt, Linda
Pugh, Barry C. — HQ.

Reeves, Deborah E.
Reynolds, Margaret E.
Richardson, Ann

Richardson, Robert — ECHO
Riley, Laura
Robison, Jeff D. — HQ.

Roland, Dianne
Rollins, George
Roper, Teresa

Rudolph, Jackie
Saine, Betty J.
Satterfield, Patti D.
Scott, Andrea
Sellers, Harry Andrew — ALFA
Sharp, Steven

Freshmen

Shields, Wallace — ALFA
Sisson, Geree
Skelton, Berry — HQ.

Smith, Carol Ann
Smith, Frances J.
Smith, Greg P. — ALFA

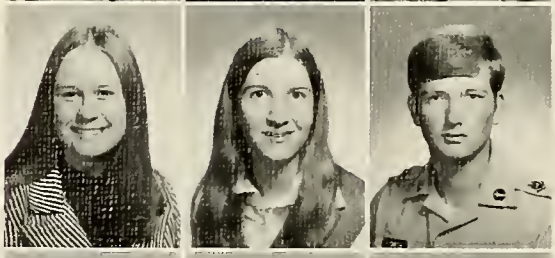

Smith, Jan
Smith, Matthew — GOLF
Smith, Sandra

Soifer, Barbara
Sosebee, Marcia
Sosebee, Patsy

Southerland, Jane
Speeler, Dianne
Spence, David E. — ALFA
Stancil, Mark
Stanley, Vivian
Stewart, Anne

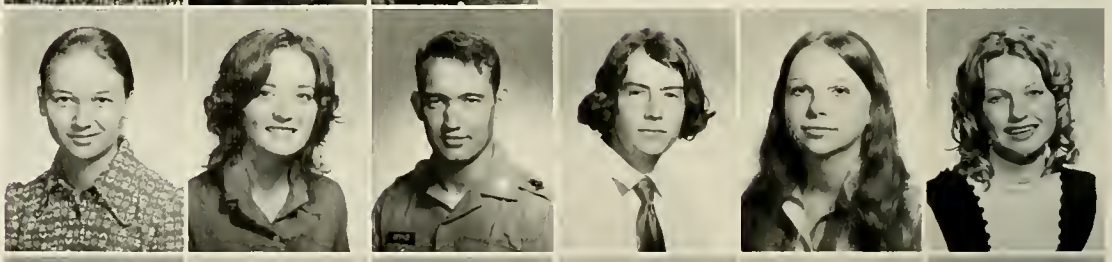

Stewart, Stephen — FOXTROT
Storey, Allen — HQ.
Strickland, Jane L.
Tench, Sandra
Terrell, Lynda
Terriberry, Keith T. — ALFA

Thiele, Diane
Thomas, Alison
Thomason, Donna
Thompson, Linda
Thrasher, Lanette
Timmerman, Edward R.

Todd, Elaine
Toole, Richard G. — ALFA
Trammel, Bobby — HQ.
Truelove, Eddie
Turner, Diana

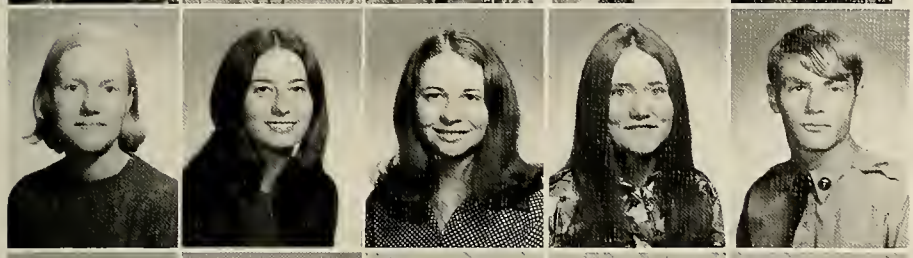

Turner, Kathy
Turner, Lee
Vines, Margaret A.
Vollrath, Suzanne
Waddell, Ronald K. — FOXTROT

Wade, Sally
Walker, Philip H.
Wallace, Debbie
Walls, Janet
Ware, Alan — BRAVO

Warren, Beth
Wayne, Janice
Weathers, Carolyn I.
Welchel, Claude
White, Ellene
Wilcox, Susan

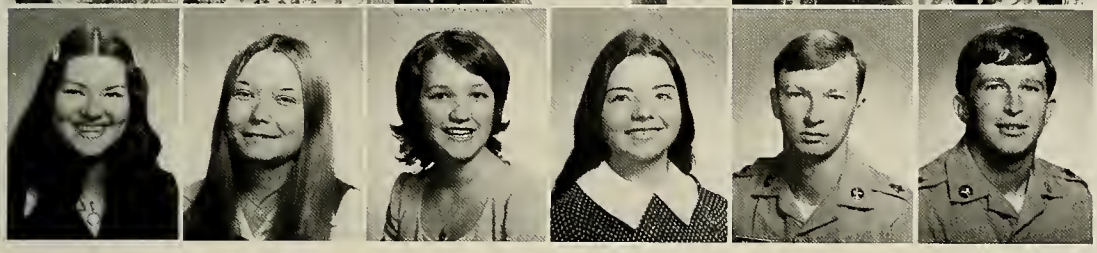

Wilkinson, Lee Ann
Williamson, Debbie L.
Williamson, Deborah
Wimpy, Sandra
Wofford, William J. — GOLF
Woodard, James — ECHO

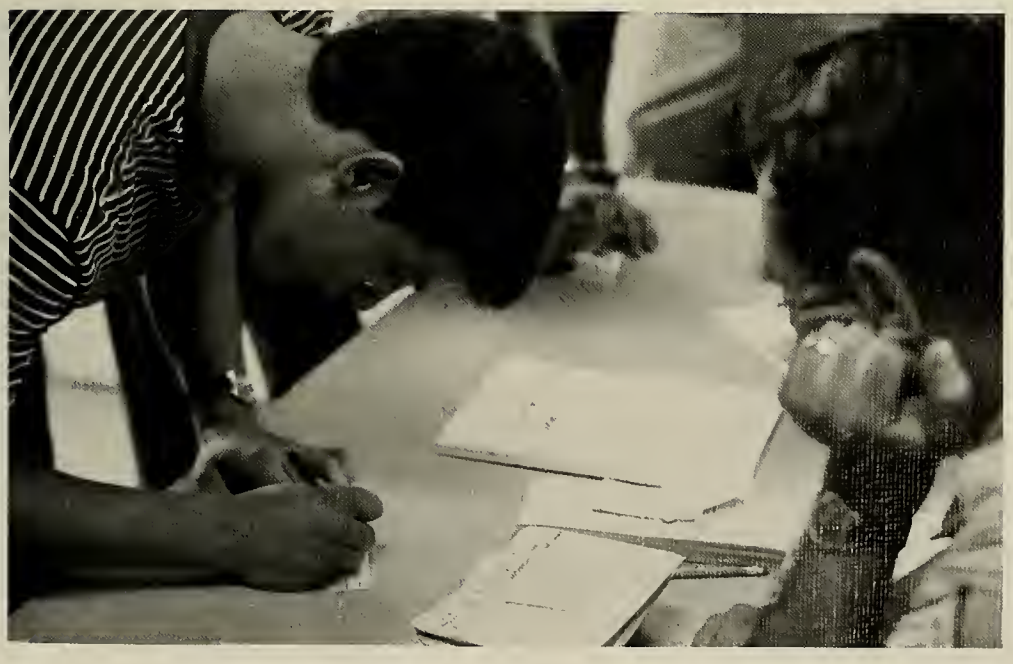

INDEXES

Student Index

- A -

Aanes, Steve 192
Abbott, Charles 218
Abbott, Rebecca 218
Ackerman, Dorothy 218
Adams, Cindy 192
Adams, Jane 218
Adams, Kathy 218
Adams, Lamerle 192
Adams, Larry 200
Adams, Linda 192
Adams, Margaret 218
Adams, Sally 208
Agnew, Debbie 218
Alexander, Eddie 208
Allen, Danny 200
Allen, Kin 200
Anderson, Charles 200
Anderson, Michael 218
Anderson, Renee 208
Anderson, Sandy 208
Anderson, Susan 208
Andrews, Calvin 208
Ansley, Pam 208
Arp, Stephen 218
Ash, Donna 218
Ash, Jerry 218
Ash, Karen 200
Atkins, Lucile 192
Atkinson, Julie 218
Aultman, Gail 192
Austin, Susan 218

- B -

Baggett, Diane 208
Bagley, Donna 218
Bagwell, Debbra 218
Bailey, Marsha 200
Baker, David 208
Ball, Debra 200
Ballard, Mark 192
Ballard, Sonny 208
Ballantine, Robert 192
Ballew, Kay 218
Balthazar, Susan 218
Bannister, Howard 218
Barcroft, Thomas 208
Barfield, Sharon 208
Barnard, Elise 218
Barnes, Cookie 200
Barnes, Patty 208
Barnes, Ted 200
Barrett, Carol 218
Barrett, David 218
Barron, Gail 208
Barron, Nancy 218
Barth, Jerianne 200
Bavis, Lawerence 218
Beazley, Jon 208
Becker, Ricky "Zelch" 192
Becker, Suzanne 192
Beckham, Kathy 208
Bell, Don 200
Bell, Karen 218
Bennett, Emily 208
Bennett, Jay 208
Bennett, Sandy 218
Bernstein, Charles 200
Best, Allison 218
Biggs, Robert 218
Biles, Larry 200
Biles, Mrs. Larry 200
Biskey, Bruce 200
Black, Charles 192
Black, Debbie 192
Blackwell, June 192
Blanchard, William 218
Blansit, Jan 208
Bodiford, Sue 208
Bogert, Lynne 200
Booker, Alvin 200
Boone, III Daniel 218
Booth, Joe 200
Bowers, Jane 208
Bowling, Archie 218
Boyd, Jean 208
Boykin, Alma 208
Braselton, Glenn 218
Bneed, Nan 208
Brewer, Christopher 218
Brice, Sheila 208
Bricker, George 218
Bridges, Perry 218
Bright, Allan 208
Bright, Jin 192
Brooke, Lynton 219
Brooks, Gary 208
Brooks, Marie 208
Brookshire, Lee 219
Brown, Connie 208
Brown, Donna 208
Brown, Jay 209
Brown, Melody 209
Brown, Sandra 200
Brown, Shelby 219
Brown, Susie 219
Brown, Yvonne 200
Bryan, Terry 201
Bryant, Lamar 201
Bryson, Dewey 219
Burch, Beverly 219
Bush, Gayle 201
Buterbaugh, Roger 219
Butler, Terry 219
Butner, John 192
Butt, Kathy 219
Byars, Lari 219
Byrd, Sarah 219

- C -

Cagle, Phil 219
Cain, Angela 219
Calaman, Debbie 201

Brigade Commander and Staff
Front row (left to right): Craig Samples. *Second row:* Wayne McAllister, Keith Hazelrigs, Jim Taylor, Greg Smith, Larry Sapp, Joe Newton. *Third row:* Robert Whitehouse, Barry Long. Lee Gunn, Chuck Bernstein, David Johnson.

1st Battalion Commander and Staff
Front row (left to right): Dennis Carter. *Second row:* Tom Challender, Stanley Jones, Bob Ballentine, Terry Allen. *Third row:* Bob Decker, Tommy Gunn, Gary Lewis, David Huguenin, (not pictured) David Wallace.

2nd Battalion Commander and Staff
Front row (left to right): Grant Matherly. *Second row:* Lee Pence, Charles Boyers, Donnie Mathis, Bill Witt, Roger Todd. *Third row:* Blaise Dismer, Pete Siegler, Mickey Sparrow, Chuck Pugh.

Calhoun, Betty 209
Camp, Robert 201
Campbell, Debbie 209
Cane, Eleanor 219
Cannady, Brenda 219
Cannon, Kathy 209
Cantrell, Susan 209
Caples, Vicki 201
Carlan, Elaine 201
Carlan, Melvina 192
Carlson, Sara 209
Carmichael, Trudye 209
Carney, Saralynn 219
Carter, Dennis 192
Carter, Terry 219
Cash, Delanie 220
Cato, Carol 209
Cato, Cindy 219
Cearley, Karen 201
Cecchini, Charles 209
Chamberlain, Charles 209
Chandler, Debbie 209
Chapman, Debbie 219
Chapman, Gail 219
Cheek, Chris 192
Cheeley, Sue 219
Churchwell, Bruce 201
Clark, Ben 192
Clark, Dorothy 209
Clark, Kay 209
Clark, Marla 219
Clark, Wanda 209
Cleveland, John 219
Cochran, Kathy 209
Cole, Gail 192
Cole, Glenda 209
Coleman, Paul 209
Collier, Robert 209
Collins, Cassandra 201
Collins, Ronald 201
Collis, Malissa 209
Cone, Martha 192
Conner, Jim 220
Conner, Marsha 192
Conrad, Linda 193
Cook, Dennis 209
Cook, Mary Ruth 193
Cook, Patricia 210
Cooper, Patsy 201
Copeland, John 210
Copeland, Justin 210
Corbin, Linda 201
Cordell, Wanda 220
Corwile, Vicki 220
Couch, Alice 201
Cowart, JoAnn 210
Cowart, Mary 210
Cox, Carlisle 210
Cox, Elaine 201
Cox, Glenn 193
Cox, Lauren 201
Cragg, Mary Jo 220
Crane, Jennifer 201
Craton, Tom 193
Crawford, Sallyanne 220
Cutwright, Victoria 220
Cutwright, Yvonne 210

- D -

Dalton, Patricia 193
Daugherty, Melissa 220
Davis, Becky 220
Davis, Bobby 220
Davis, Harry 220
Davis, John 193
Davis, Judy 193
Davis, Rosie 201
Dawson, Lee 210
Deaver, Billie 193
Dechau, Greg 210
Decker, David 220
Decker, Dickie 193
DeMarco, Barbara 193
Dickson, Shirley 220
DiLalla, Carlo 193
Dillard, Jimmy 220
Dillard, Vicki 211
Dismer, Blaise 202
Douglas, John 220
Doyle, Greg 202
Drawdy, Jerol 220
Duffey, Alice 210
Duggleby, Kathy 202
Duncan, David 220
Duncan, Mary 210

Alfa
Company Headquarters
Front row (left to right): D. Prewitt, R. Tefft, D. Dickenson, R. Hewitt. *Second row:* R. Wewell, F. Rogers, J. Testerman. *Third row:* J. Nash, P. Zelyk.

Alfa
1st Platoon
Front row (left to right): R. Becker, L. McEwen, R. Harwood. *Second row:* H. Webb, S. Steel, S. Hillman. *Third row:* D. Walker, J. Nunn. *Fourth row:* J. Solomon, G. Jordan, C. Brewer, R. Pennington.

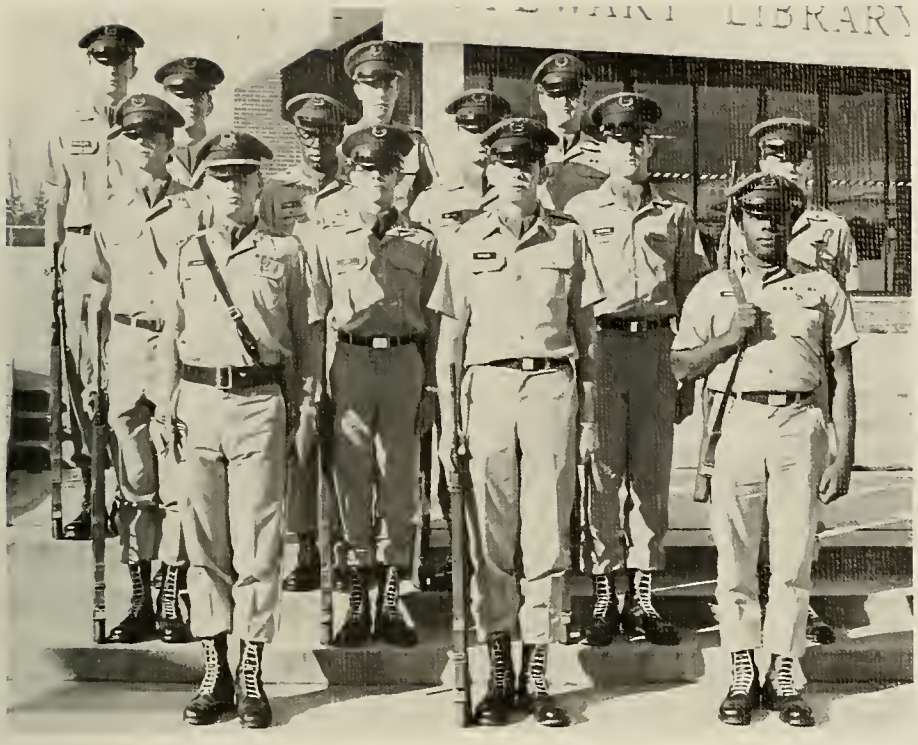

Alfa
2nd Platoon
Front row (left to right): S. Aanes, J. L. Maher, A. Booker. *Second row:* S. Steen, S. Arp, W. Whippley, W. Abernathy. *Third row:* D. Jordan, G. Powell, D. Spence. *Fourth row:* J. Beazley, P. Doherty, O. Rucker.

Alfa
3rd Platoon
Front row (left to right): J. Lipscomb, H. Myers, R. Gore. *Second row:* J. Drawdy, R. Dreiser, R. Toole, G. Jackson. *Third row:* J. Mosley, R. Bush, H. Sellars, T. Palmer. *Fourth row:* R. Lassiter, W. Dunn, W. Shields, G. Smith.

Dunn, Cindy 202
Dunn, Pat 220
Dunn, Susan 210
DuRant, Don 202
Durham, Kathy 220
Dyar, Carol 220

- E -

Early, Janet 220
Edge, Erlene 220
Edwards, Debbie 202
Edwards, Robert 193
Elder, Pam 202
Eller, Celia 202
Elliott, Danny 193
Elliott, Kay 210
Elliott, Mark 193
Elliott, Nancy 193
Ellison, Lisa 210
Elrod, Jack 194
Enzweiler, Gail 210
Epperson, Cindy 210
Epperson, Susan 210
Esteva, Carlos 210
Evanoff, Nancy 210
Evans, Patsy 194

- F -

Fanning, Bill 210
Farquhar, David 220
Faust, Kathy 220
Felix, Terry 210
Ferguson, Nera 210
Fields, Douglas 202
Fitzgerald, Lynne 210
Fleming, Donny 220
Fly, Gregg 220
Forbes, Bruce 194
Forbes, Carol 220
Ford, Hope 210
Ford, Stan 202
Foster, Suzanne 220
Fournace, Janice 211
Frady, Jim 211
Fredrickson, Linda 211
Freeman, Beth 211
Friedrich, Terri 211
Friel, Bridgett 211
Fritz, Joan 220
Fuller, Katina 194

- G -

Gabriel, Donna 220
Gaines, Gail 220
Galloway, Tom 202
Galvin, Liz 220
Gardner, Barry 194
Garner, Lenez 202
Garner, Sara 220
Garrard, Ann 194
Garrison, Ann 220
Garrison, Betty 202
Gates, Marti 220
Gates, Ruth 211
Gay, Kathy 220
Gentry, Alice 194
Gibson, Larry 220
Giglio, Joan 211
Gilmer, Meri 211
Gilmore, William 211
Gindlesperger, Belinda 194
Gladden, Janet 220
Glass, Kay 211
Godowns, Tracie 221
Godwin, Nancy 194
Goodman, Gwinne 221
Gore, Lee 202
Grant, Fred 194
Grant, Sue 221
Graves, Ben 202
Gray, Austin 194
Griffin, Debbie 211
Griffin, Sara 211
Grindle, Charlotte 221
Grizzle, Donna 202
Grizzle, Karen 194

Bravo
Company Headquarters
Front row (left to right): Wayne Cate, Tom Howard, Richard Woznicki, Jim Wooten. *Second row:* Richard Sutton, Justin Copeland, Mike Daugherty. *Third row:* Ralph Hilton, Ted Barnes.

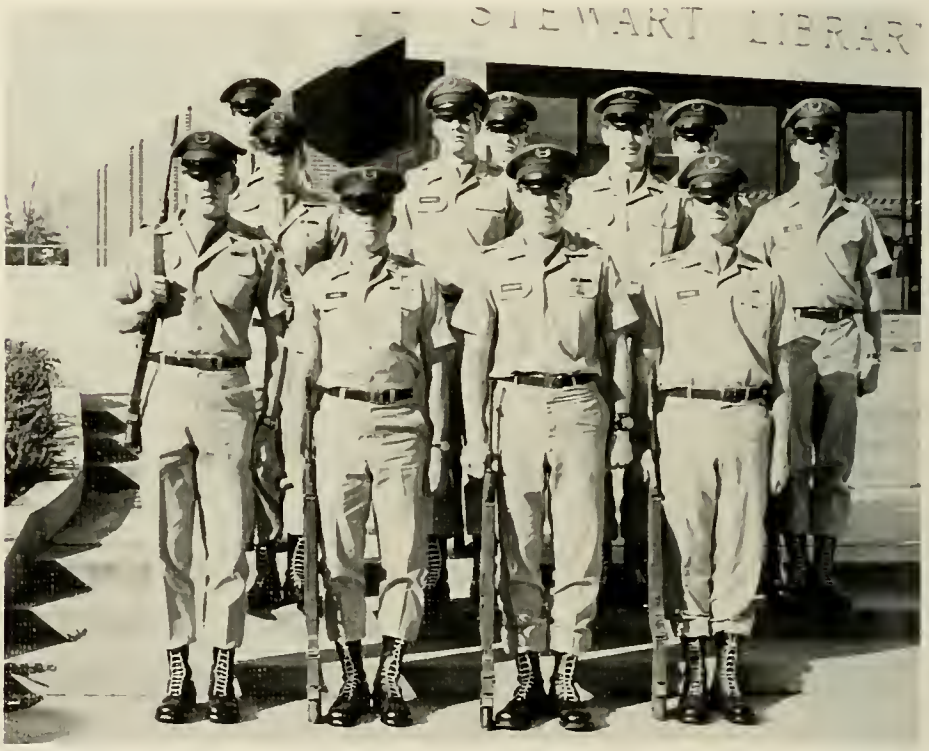

Bravo
1st Platoon
Front row (left to right): Rodney Gwaltney, Randy Mixon, John Matthews, Bill Durden. *Second row:* Charles Mize, Jim Rifenburg, Brev Hankins, Bill Clarke. *Third row:* Charles Cecchini, Bill Hood, Gregg Fly.

Bravo
2nd Platoon
Front row (left to right): Jim Bright, Frank Weaver, Mike Crawford, Gary Long, Dave Duncan, Kim Allen. *Second row:* Mike Lawless, Bob Johnson, Bob Davis. *Third row:* Richard Welch, Lynton Ware, Tom Lord.

Bravo
3rd Platoon
Front row (left to right): Dave Richards, Perry Bridges, Louis Sidre, Randy Mantooth, Keith Sellars. *Second row:* Ernie Hughie, David Haines, Paul Hester. *Third row:* Richard Petit, Randy Hay, Daniel Boone, Scott Lord.

Groah, Nadine 202
Grogan, Charmane 221
Gronke, Karen 221
Groover, Clark 221
G'Segner, Mary 221
Gunn, Lee 202
Gunn, Tommy 221
Gunnels, Mary 221
Gwaltney, Larry 202

- H -

Habuda, Diane 194
Hagin, Carolyn 221
Haines, David 221
Haisten, David 194
Hall, Carl 221
Hall, Ernie 194
Hall, Mark 221
Hallman, Edward 221
Hamilton, Susan 221
Hanrmond, Clarence 221
Hampton, Hilda 221
Hamrich, Cheryl 202
Hankins, William 221
Hansard, Gail 203
Hansard, Stephen 211
Hardy, Pam 221
Hargrove, Terri 221
Harper, Amy 221
Harper, Karen 221
Harrell, Joan 203
Harris, Debbie 221
Harris, Deborah 203
Harris, Grace 203
Harris, Kim 221
Harris, Randall 195
Harris, Steven 195
Harris, Susan 221
Harris, Wesley 211
Harrison, Debby 222
Harrison, Lela 203
Harrison, Nancy 203
Hart, Johnny 195
Hartsfield, Charles 222
Harwell, Sherry 203
Hasty, Bill 195
Hawk, Karen 211
Hay, Randy 211
Hayes, Bobby 203
Haymans, Elizabeth 222
Haynes, Billie Rae 195
Hayes, Anita 222
Heard, Walter 222
Hemphill, Robin 211
Henderson, Danette 222
Henley, Ginger 222
Hewell, Jeanne 211
Hewitt, Richard 222
Hicks, Andrea 222
Higgins, Janet 222
Hill, Benjamin 212
Hill, Beverly 222
Hinson, Margaret 212
Hippard, Alice 222
Hodges, Sheila 222
Holbrook, Melinda 222
Holbrook, Miriam 212
Holland, Jimmie 222
Hollis, Jim 222
Hollis, Patti 222
Hood, Billy 222
Hopkins, Mark 212
Hornbuckle, Jan 212
Horne, Matt 222
Hostrup, Susan 222
Houle, Zoel 195
Housand, Mark 222
Houston, Regina 212
Hubbs, Kitty 222
Hubbs, Lynn 203
Hudson, James 203
Hughes, Gay 212
Huguenin, David 195
Hulsey, Janice 195
Humber, Arlene 222
Humphries, Susan 203
Hunt, Denise 222
Hunt, Lila 195
Hurly, Debra 195
Hyatt, Debbie 212
Hyder, Mack 195

- I -

Ingram, Deborah 212
Ingram, Diane 203
Ingrim, Judy 195
Irvin, Marsha 212
Isbell, Lynn 222
Iva, Susan 222

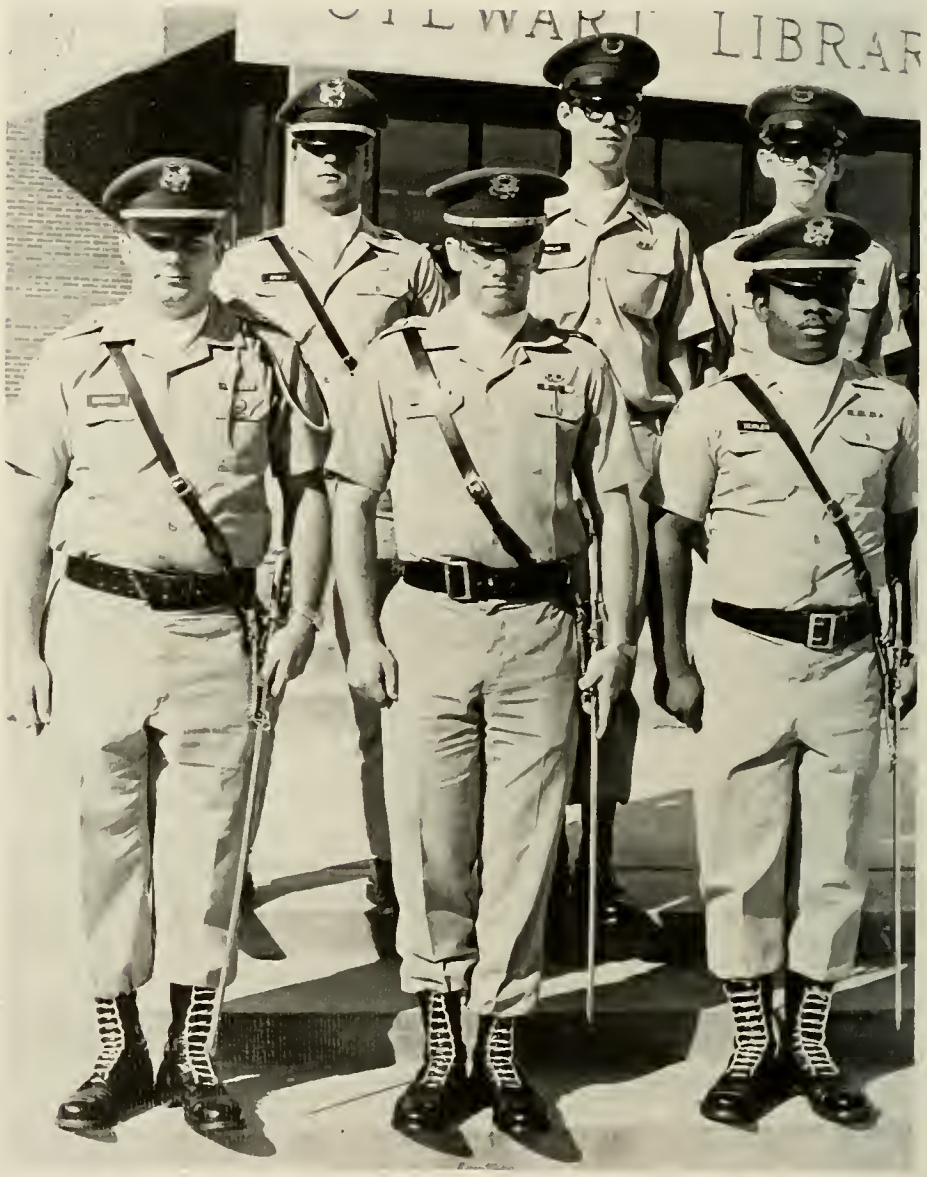

Headquarters
Company Headquarters
Front row (left to right): Bob Edwards, Dennis McConnell, David Ziegler. *Second row:* Mike Banks, Jim Marlow, Danny Jones.

Drill Platton
Headquarters
Front row (left to right): Randall C. Harris, Glenn R. Cox, George S. Royal. *Second row:* Don DuRant, Gerald W. Snelson, Jim W. Browning.

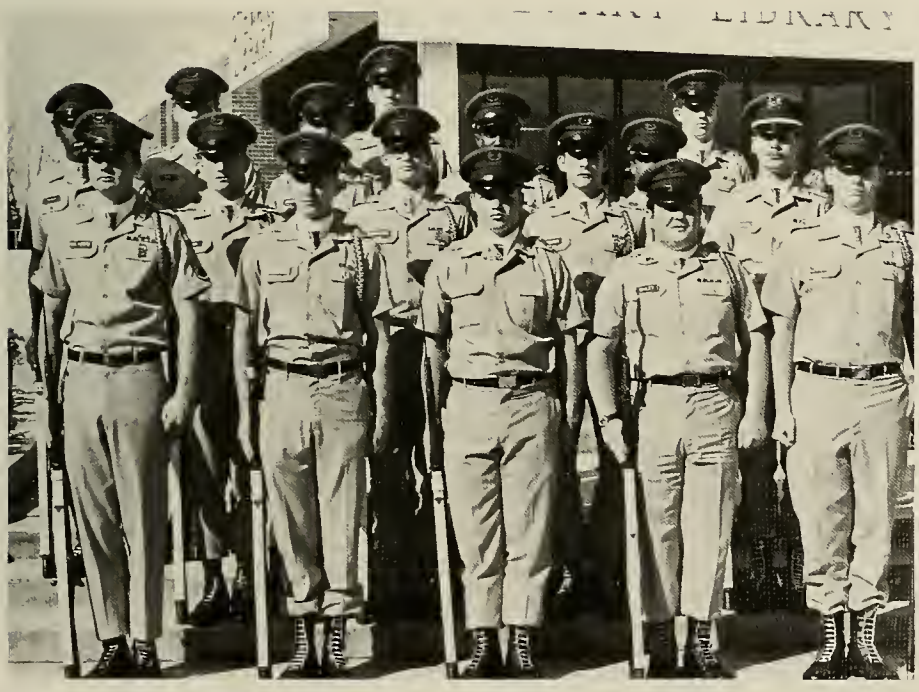

Drill Platoon
Front row (left to right): Steve Mulherin, Larry Newman, Michael Cushman, Bubba Bailey, Quigg Davis. *Second row:* Joe Stewart, Larry Smith, Lee Brookshire, Donny Fleming, Mickey Sparrow. *Third row:* Richard Noe, Joe Crawford, Donald Roach, William Johnson. *Fourth row:* Jim Conner, Dave Dearloph.

Jackson, Glenn 222
Jeffrey, Debbie 212
Jenkins, Hope 195
Jenkins, Rickey 212
Jennings, Robert 212
Johnson, David 212
Johnson, Heyward 212
Johnson, Nancy 222
Johnson, Robert 212
Jones, Chris 212
Jones, Danny 203
Jones, David 223
Jones, Joseph 223
Jones, Stanley 195
Jordan, Clara 223
Jordan, Gary 212
Jordan, Jeannie 212
Jordan, Susan 223
Justus, Teresa 203

K

Kaissling, Susan 212
Kieth, Dolores 223
Kelley, James 212
Kendrick, Debra 195
Kennerly, Mimi 203
Kern, Karen 213
Ketchell, Stephanie 195
Keys, Brenda 203
Kidd, Caroline 195
Kilpatrick, Kathy 213
Kimbrell, Stan 203
King, Connie 195
Kinney, H. D. 213
Kinney, Nan 213
Kitchens, Karen 213
Kitchens, Teresa 213
Koen, Debbie 223
Kuhl, Charles 195

L

Lassiter, Ed 213
Lacy, Sandra 223
Lancaster, Emily 204
Lane, Russell 223
Lanier, Bill 203
Lawless, Mike 213
Lee, Debbie 223
Lee, Kyle 213
Leimkueller, Renee 195
Leitch, Debbie 223
Leonard, Gerald 223
Lewis, Gary 203
Lichlyter, Virginia 195
Limbaugh, Diane 195
Lipsett, Phyllis 223
Little, Nancy 203
Littlefield, Susan 223
Lloyd, Stanton 195
Lockaby, H. N. 213
Lockwood, Cynthia 204
Long, Barry 204
Long, Boyd 204
Long, Gary 223
Lord, Scott 204
Lord, Tom 223
Lott, Jon 213
Loudermilk, Vivian 213
Lowe, Melanie 223
Lumpkin, Arthur 213
Lunsford, Karren 223
Lyle, Fran 204

M

McAllister, Robert 195
McBride, Matthew 196
McCannon, Connie 213
McClure, Debbie 223
McConnell, Dennis 196
McClelland, Dele 204
McCollum, Paula 223
McCormick, Laura 196
McCory, Bruce 213
McCoy, Kathy 213
McCurley, Melanie 204
McElreath, Ralph 196
McEniry, Douglas 223
McEver, Virgle 213

Headquarters
Front row (left to right): Robert Whitworth, Allen Storey, Steve Samples, Stan Ford. *Second row:* John Hendrixs, Mark Housand, Jim Frady, Robert Haisten. *Third row:* Don Trammel, Richky Johnson, Dennis Cook, Robert Lewis, Bob Edwards, John Birgham, Robert Wallace.

McEver, Lynn 223
McGraw, Vicki 223
McGuffey, Linda 196
McHan, Barbara 213
McHan, Sandra 204
McKay, Gail 204
McLain, Mary 213
McWhorter, Becky 213
Maddox, Donna 204
Maltese, Joseph 213
Manley, Rita 213
Mantooth, Randy 204
Marble, Judy 223
Marchant, Connie 204
Marlowe, James 204
Martin, Ebeth 213
Martin, Gayle 196
Martin, Joan 223
Martin, Kathy 223
Martin, Rita 224
Martin, Wanda 204
Matherly, Grant 196
Matthews, Carita 213
Matthews, John 224
Mathis, Donnie 196
Mauldin, Barbara 224
Meacham, Cheryl 224
Meador, Debbie 213
Mealor, Rebecca 224
Merritt, Bill 204
Merritt, Carole 224
Merritt, Mary Evelyn 196
Middleton, Nancy 214
Miller, Dee 214
Miller, Susan 196
Mills, Lynn 214
Mills, Pam 224
Minor, Julene 224
Mixon, Benjamin 214
Mize, Charles 214
Mize, James 214
Mock, Cherie 214
Montford, Cynthia 224
Montgomery, Jim 196
Moon, Vicki 196
Moore, Emily 214
Moore, Melissa 224
Moore, Michael 224
Moore, Teresa 196
Moorhead, Lynn 224
Morris, Judy 224
Mooris, Nina 214
Morris, Peggy 196
Morris, Ray 214
Morris, Susan 224
Morrison, Brenda 204
Morrison, Judy 224
Morrison, Vicki 214

Headquarters
Color Guard
Left to right: Jorge Sanchez, Allen Bright, Hal Wood, Carl Hall.

Mosley, Jim 214
Moultrie, Richard 204
Murdock, Eugene 204
Mulherin, Steve 214
Mullinax Douglas 204
Myers, G. T 214
Myles, Sandra 214

- N -

Nash, John 204
Nash, Linda 196
Neely Debbie 224
Nelson, Anita 196
Nevins, Dave 204
Nevins, Todd 196
Newell, Richard 204
Newman, James 224
Newton, Joseph "Fig" 196
Nicholson, John 205
Nicholson, Sharon 224
Nix, Rebecca 214
Nix, Sandra 214
Nollner, Bill 205
Norris, Judy 205
Norris, Marie 224
Norton, Linda 205
Nunn, Jeff 224
Nusbaun, Carol 224

- O -

Oakes, Helen 196
Odom, Jan 214
Odom, Leon 214
O'Riley, Patrick 196
Ormston, Sally 196
O'Rourke, Michael 224
Orr, Gerald, 205
Ortiz, Pepe 224
Otter, Cheryl 214
Overstreet, Jan 205
Owen, Cathy 224
Owens, Richard 215

- P -

Pack, Patricia 205
Palmer, James 196
Palmer, Jim 215
Palmer, Ricky 215
Palmer, Ted 196
Palmour, James 205
Pardue, Randall 205
Parrish, Becky 224
Pate, John 225
Patterson, Laurie 225
Patterson, Linda 197
Payne, Delores 197
Pence, Lee 197
Penland, Susan 225
Pennington, Bobby 225
Perkins, Cynthia 215
Perry, Anne 225
Perry, Mindy 215
Petriello, JoLynne 215
Pettigrew, Judy 225
Phillips, Sharon 197
Phipps, Mark 205
Pickens, Deborah 225
Pierce, Nancy 225
Pinson, Charles 225
Pirkle, David 205
Plunkett, Larry 197
Poe, Lyle 225
Poma, Mike 225
Powell, Debbie 215
Powell, Gerald 215
Pratt, Horace 215
Previtt, Dave 197
Prichard, Gail 225
Prince, Sam 197
Pritchett, David 215
Pruitt Kathy 225
Pruitt, Linda 225
Pugh, Barry 225
Pugh, Charles 215
Purdie, Laura 197

Echo
Company Headquarters
Front row (left to right): Roy Moore, Bill Hasty, Noel Diaz. *Second row:* Jack Strickland, Lenny Fries, Brett Reale, David Pirkle. *Third row:* Orpheus Deaver, Chris Bailey, Dreher Kinney.

Echo
1st Platoon
Front row (left to right): Jack Elrod, Buddy Foxworth, Gary Joiner, Lee Dawson, Dicky Decker. *Second row:* Greg Dechau, David Norboge, Bill Christian. *Third row:* Terry Odom, Tim Bavis, Bob Richardson, Carl Yeagle.

STEWART LIBRARY

Echo
2nd Platoon
Front row (left to right): Jim Scapin, Bo Cox, Dean McFarlin, Mitch Whonic, Rich Moultrie. *Second row:* Horace Pratt, Andy Bryant, Willy Tucker. *Third row:* John Hollis, Richard Honour, Gary Blohm, Terry Kay.

Echo
3rd Platoon
Front row (left to right): Duane Wright, Roger McDaniel, Barry Allen, Mike Poma, Tommy Charleston. *Second row:* Gill McEver, Mike Shelton, Greg Tucker, Josh Smith. *Third row:* John Copeland, Mark Hall, Doug McEniry.

- R -

Raines, Charles 197
Ratcliffe, Jeanne 197
Ray, Harry 215
Reale, Brett 205
Reeves, Deborah 225
Reynolds, Margaret 225
Rhodes, Jane 215
Rice, Melvin 205
Richards, Harold 197
Richardson, Ann 225
Richardson, Lynn 205
Richardson, Robert 225
Rickard, Joy 215
Riley, Laura 225
Rivers, William 197
Robertson, Connie 197
Roberson, Pat 205
Robinson, Beth 197
Robison, Jeff 225
Robinson, June 205
Robinson, William 206
Rodriquez, Jose 197
Roland, Diane 225
Rollins, George 225
Roper, Barry 215
Roper, Linda 198
Roper, Teresa 225
Ross, Charlie 206
Royal, George 206
Rucker, Arlis 215
Rudolph, Jackie 225
Rush, Kay 198

- S -

Saine, Betty 225
Samples, Craig 198
Samples, Steve 215
Sampson, William 206
Sanchez, George 215
Sanders, Jay 215
Sapp, Larry 198
Satterfield, Patti 225
Satterfield, Melissa 216
Scarbrough, Joe 206
Scarbrough, Vance 216
Scott, Andrea 225
Seagle, Van 206
Seigler, William 206
Sellars, Richard 206
Sellers, Harry 225
Shackelford, Delle 198
Shaffer, Peggy 216
Sharp, Steve 225
Sharp, Vicki 216
Shell, Sally 198
Shepherd, Mardy 216
Shirley, Wanda 216
Shields, Wallace 226
Sisson, Geree 226
Skelton, Berry 226
Smith, Betsy 216
Smith, Carol Ann 226
Smith, Frances 226
Smith, Greg 198
Smith, Greg 226
Smith, Jan 226
Smith, Jane 198
Smith, Larry 216
Smith, Mary 198
Smith, Matthew 226
Smith, Peggy 216
Smith, Sandra 226
Smith, Sandra 216
Smith, Wanda 206
Snelson, William 296
Soifer, Barbara 226
Soloman, James 216
Sosebee, Marcia 226
Sosebee, Patsy 226
Southerland, Jane 226
Southers, Brenda 198
Sowers, William 216
Sparrow, Mickey 198
Speeler, Diane 226
Spence, David 226
Spier, George 206
Stager, Marcy 206
Stancil, Mark 226
Stanfield, Deborah 206
Stanley, Vivian 226
Staton, Grady 198
Steadman, Karen 198

Foxtrot
Company Headquarters
Front row (left to right): Ronnie Graves, Frank Stone, Sonny Ballard. *Second row:* David Camp, William Sailers, Lynwood Johnson, Charles Anderson, Michael Anderson.

Foxtrot
1st Platoon
Front row (left to right): Charles Raines, Wesley Harris, Edward Hallman, George Gish, Jay Sanders, Guy Parmenter. *Second row:* David Decker, Robert Bowers, Everett Sawyer, Gary Kennedy, Stephen Smith.

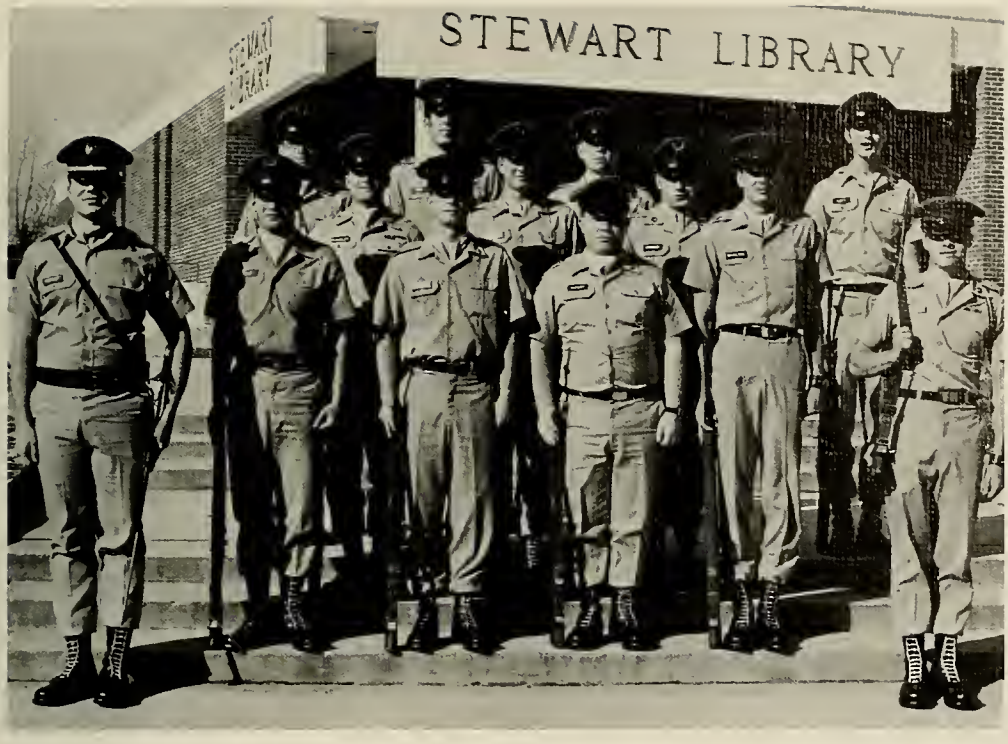

Foxtrot
2nd Platoon
Front row (left to right): Richard Forrest, David Baker, Russell Lane, Ron Vickery, Keith Nicholson, George Spier. *Second row:* Bennie Chandler, Guy Powell, Clarence Hammond. *Third row:* Philip Collins, Jose Ortiz, John Douglas, Jon Lott.

Foxtrot
3rd Platoon
Front row (left to right): Van Seagle, Harry Ray, David Sisson, Stephen Stewart, Michael Watson. *Second row:* Ricky Jenkins, David Farquhar, Glenn Braselton. *Third row:* David Pritchett, Joseph Jones, James Palmour.

Steele, Jim 216
Steele, Betty 216
Steen, Steve 216
Stephens, Emory 198
Stewart, Anne 226
Stewart, Joe 216
Stewart, Stephen 226
Still, Susan 206
Storey, Allen 226
Strickland, Jane 226
Strider, Easy 216
Struble, Cathy 216
Summerour, Mattie 206
Summers, Stanley 198
Sutton, Richard 206
Swain, Betty 216
Swaine, Laura 198

- T -

Tanner, John 206
Tate, Rebecca 206
Tatum, Carolyn 216
Tatum, Cindy 206
Taylor, James 198
Taylor, Prudence 216
Teague, Naleeta 198
Teague, Vickie 198
Tefft, Bobby 198
Tench, Sandra 226
Terrell, Lynda 226
Terriberry, Keith 226
Thiele, Diane 226
Thomas, Allison 226
Thomas, Linda 216
Thomas, Pam 206
Thomas, Rebecca 207
Thomas, Royce 198
Thomason, Donna 226
Thompson, Ann 207
Thompson, Linda 226
Thornbrough, Kris 216
Thrasher, Jo Anne 198
Thrasher, Lanette 226
Timmerman, Edward 226
Titshaw, Wanda 198
Todd, Elaine 227
Todd, Roger 199
Toole, Richard 227
Toro, Luis 216
Townshell, Linda 207
Trace, Jan 216
Trammel, Bobby 227
Trollinger, Judy 207
Truelove, Eddie 227
Turner, Diane 227
Turner, Kathy 227
Turner, Lee 227
Turner, Lynn 216
Turner, Michael 217
Tweedell, Charlene 207

- V -

Vail, Stephen 199
Vines, Margaret 227
Vollrath, Suzanne 227
Von Kamecke, Edie 199

- W -

Waddell, Ronald 227
Wade, Sally 227
Walker, David 217
Walker, Mike 199
Walker, Harvie 217
Walker, Phillip 227
Wallace, Barbara 199
Wallace, David 199
Wallace, Debbie 227
Walls, Alice 207
Walls, Danny 207
Walls, Janet 227
Ware, Alan 227
Warren, Beth 227
Warren, Dawne 217
Warren, Judy 199
Waters, Dixie 207
Watson, Beth 217
Watson, Ferrell 199
Watson, James 207
Wayne, Janice 227

Golf
Company Headquarters
Front row (left to right): Tom Palmer, Tom Galloway, Patrick O'Riley, Roger Buterbaugh. *Second row:* George Bricker, David Yoest, William Merritt, Joe Booth, Doug Attaway.

Golf
1st Platoon
Front row (left to right): Charles Kuhl, William Robinson. *Second row:* Bruce McCrory, Thomas Barcroft, Jepp Earley, Fredrick Gregg. *Third row:* John Butner, Robert Donovan, James Dillard, John Robertson, John Byrne.

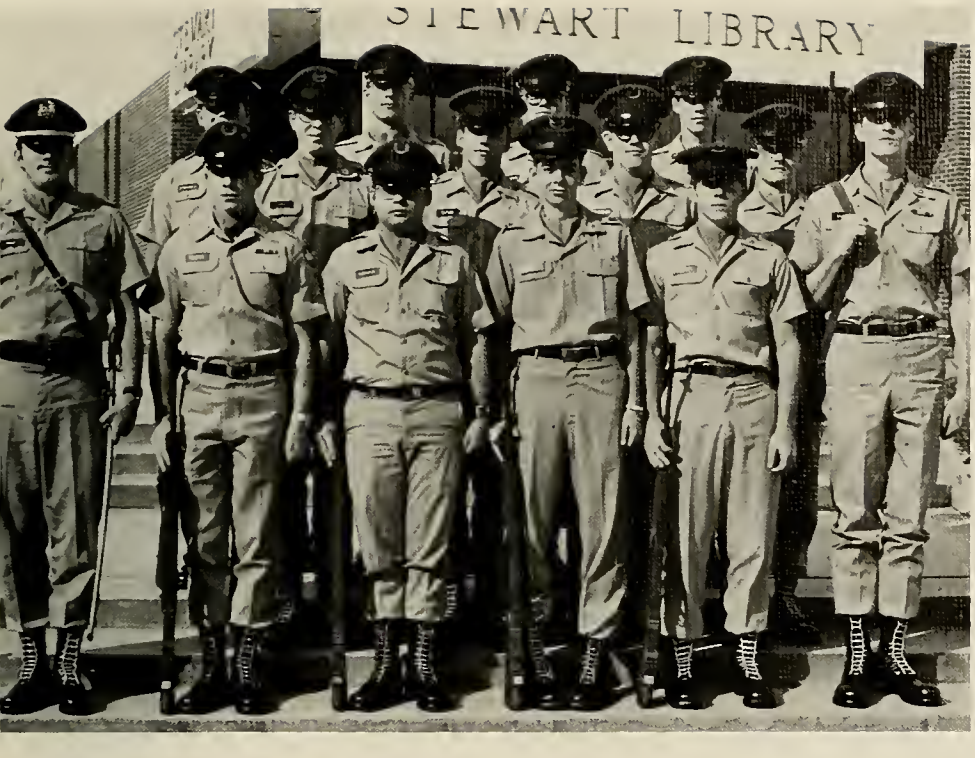

Golf
2nd Platoon
Front row (left to right): Sam Prince, G. T. Myers, Clarence Robinson, David Jones, Page Gedney, Ron Moore. *Second row:* Robert Jennings, Luis Toro, Randy Tatum, Lynn Richardson, Terry Carter. *Third row:* Clarence Everly, Daniel Ferguson, Charles Pinson.

Golf
3rd Platoon
Front row (left to right): Charles Black, Jeff Rauth, Forrest Kelly, Robert Whitehead, Mardy Shepherd. *Second row:* Joey Barkley, David Barrett, Gerald Leonard, Danny Fincher. *Third row:* Doug Wyatt, Bill Wofford, Don Godding.

Weathers, Carolyn 227
Webb, William 217
Welchekm, Claude 227
Weldon, Zoe 217
Westbrook, Sally 207
Whatley, Laura 207
White, Ellene 227
Whitehouse, Robert 199
Whitehurst, Lil 199
Whiteworth, Robert 199
Wilcox, Susan 227
Wiley, Joyce 207
Wilkinson, Jean 217
Wilkinson, Lee Ann 227
Williams, Carolyn 207
Williams, Gail 207
Williams, Stephanie 217
Williamson, Debbie 227
Williamson, Deborah 227
Wilson, Janice 217
Wilson, Judy 217
Wimpy, Sandra 227
Winter, Adell 199
Witt, William 199
Wofford, William 227
Woods, Chip 207
Woodward, James 227
Woody, Ed 207
Wooten, Jim 207
Woznicki, Richard 199
Wright, Duane 199
Wright, Gloria 207
Wright, Karen 217
Wright, Martha 207
Wright, Myra 207
Wynne, Patrice 217

- Z -

Zelyk, Peter 217

Organization Index

Aggressors Platoon

Abbott, C. V.
Abernathy, W L
Bray, D. L.
Brewer, C. G
Bricker, G E.
Cecchini, C. A.
Cook, D. B. — Commander
Davis, R. S.
Drawdy, J. F.
Dreiser, R. L.
Everly, C. A
Foxworth, H. B.
Haines, D. E.
Harris, W J.
Johnson, D. W — Executive Officer
Jones, D. H.
Kinney, D. H
Lumpkin, A. L.
Matthews, J. E.
Mixon, B. R.
Pennington, R. L.
Pritchett, D. O.
Russo, V J.
Sailers, W. D.
Solomon, J. G.
Webb, W. H.
Welch, R. S. — First Sergeant

Alpha Lambda

Anderson, Susan
Ash, Donna
Barth, Jerianne
Best, Allison
Clark, Dorothy
Cowart, JoAnn
Dunn, Susan
Faust, Kathy
Garner, Mae
Giglio, Joan
Gunnells, Mary Ellen
Hargrove, Terri
Hill, Janey
Ingram, Deborah
Isbell, Mary Lynn
Jordan, Jeannie
Menier, Robin
Montford, Cynthia
Morris, Judy
Owen, Cathy
Poe, Lyle
Powell, Debbie
Trace, Jan
Warren, Beth
Wilcox, Susan
Wilkinson, Jean
Wilson, Janise
Wilson, Judy

Association of the United States Army

Cook, Dennis B
Dreiser, Richard L . Sr
Forrest, Richard S., Jr — First Sergeant
Mixon, Benjamin R.
Odom, Leon T., Jr
Pirkle, David A.
Porcelli, Peter F.
Prince, Allison S.
Pritchett, David O
Sailers, William D
Sanchez, Jorge R.
Seagle, Van J.
Solomon, James G
Watson, James M. — Executive Officer
Weaver, Frank B
Whitworth, Robert L
Witt, William A. III — Commander
Wright, Duane D — Treasurer

Business Club

Houle, Zoel — President
Martin, Gayle — Treasurer
Oakes, Mr. Newton — Advisor
Parmenter, Guy — Vice-President
Pritchett, David — Project Chairman
Richards, Harold — Secretary

Blue Ridge Rifles

Anderson, M J
Bragg P C.
Brookshire, G L
Browning, J M. — Drill Instructor
Connor, J. P.
Cox, G. R. — Executive Officer
Crawford, J. P.
Darity, H. F.
Davis, H. Q.
Ducker, A. L.
DuRant, Don — Drill Master
Fleming, D. L.
Harris, Randall C. — Company Commander
Herrera, G. N.
Mulherin, C. S — Squad Leader
Murdock, M. M.
Newman, J. L.
Noe, R. G. — Assistant Squad Leader
Richardson, R. B.
Royal, G S. — Assistant Drill Instructor
Smith, L. M — Squad Leader
Snelson, W G — Assistant Drill Master
Stewart, J. L. — Squad Leader
Turner, M. K. — Squad Leader

College Union — Executive Board

Collins, Ron — Chrm. Ideas & Issues
Csomar, John — Advisor
Fredricksen, Linda — Treasurer
Gaines, Elsa Ann — Advisor
Gindlesperger, Alan — Asst. Director
Hill, Janet — Secretary
Kuhl, Chuck — Chrm. Entertainment
McConnell, Dennis — SGA Rep.
Miller, Susan — Chrm. Public Relations
Murdock, Gene — Vice-President
Nix, Becky — Chrm. Cinematic Arts
Sparrow, Mickey — Chairman of the Board
Whitehouse, Robert — Chrm. Koffee House
Williams, Carolyn — Chrm. Cultural Affairs
Williams, Hal — Director, Union Bldg

Color Guard

Bannister, H. L. — Color Guard
Bright, A. H — Flag Bearer
Hall, C. B. — Alternate
McBride, M. J. — Section Leader
Sanchez, J. R — Color Guard
Wood, H D. — Flag Bearer

Cyclops

Bernstein, Chuck
Carmichael, Trudye
Galloway, Tom
Garrard, Anne
Garrison, Betty — Editor
Garrison, Patti
Hall, Mark
Leimkueller, Renee
Middleton, Nancy
Mills, Lynn
Moore, Mike
Pittman, Chuck
Scarbrough, Joe
Sellars, Keith
Smith, Greg
Tatum, Carolyn

Dixie Babes Drill Team

Ackerman, Dorothy
Bagley, Donna
Cantrell, Susan
Chapman, Gail
Dillard, Vicki
Edwards, Debbie — 1st Lt
Faille, Cherry
Griffin, Debbie
Holland, Jimmie
Ingram, Diane — Captain
Isbell, Lynn
Kitchens, Teresa
McEver, Lynn
McGraw, Vicki
Martin, Joan
Mixon, Gladys
Nusbaum, Carol — Guidon
Shaffer, Peggy
Weldon, Zoe

Hipps

Adams, Jane
Baggett, Diane
Ball, Debra
Barnes, Cookie
Barth, Jerianne
Beckham, Kathy
Breed, Nan
Brown, Donna
Byrd, Sarah
Caldwell, Donna
Chapman, Debbie
Cheeley, Sue
Davis, Rosie — Co-Captain
Duffey, Alice — Captain
Edge, Eileen
Faile, Cherry
G'Segner, Mary
Hampton, Hilda
Harper, Amy
Haymens, Beth
Henley, Ginger
Hippard, Alice
Hughes, Gay
Kern, Karen
Littlefield, Susan
Martin, Kathy
Martin, Rita
Mixon, Gladys
Petriello, JoLynne
Reeves, Debbie
Satterfield, Melissa
Smith, Peggy
Smith, Susan
Thomas, Alison
Walls, Janet
Wayne, Janice

Honorary Science

Alexander, Linda
Ashcraft, Melinda
Biesbrock, Dr. Joseph — Advisor
Callaham, Dr. Mac — Advisor
Carlan, Elaine
Cole, Gail
Evanoff, Nancy
Garland, Brenda
Hansard, Gail
Hendrix, John
Hester, Paul
Jennings, Robert
Johnson, Ricky
Lee, Ricky
McFarlan, Molly
Sams, Brenda
Sams, Chris
Toro, Luis
Whitehouse, Bob
Wofford, Leroy
Woolfolk, Mr. — Advisor

Interfaith Council

Cox, Lauren
DeMarco, Barbara
Dismer, Blaise
Dougherty, Mike
Housand, Mark
Jenkins, Ricky
Pirkle, David
Tatum, Cindy
Wood, Hal — Chairman

Kappa Delta

Ash, Karen
Bagley, Donna
Brown, Connie
Caples, Vicki
Cox, Lauren
Crawford, Sallyanne
Early, Janet
Freeman, Sweetie
Habuda, Diane
Hamrick, Cheryl
Hawk, Karen
Hinson, Markie
Hippard, Alice
Hornbuckle, Jan
Horne, Beth — Treasurer
Humber, Arlene
Johnson, Nancy
Jones, Kathy
Lancaster, Emily
Lunsford, Karren
Kaissling, Susan
Kilpatrick, Kathy
Koen, Debbie
McCollum, Paula
McCoy, Kathy
McGraw, Vicki
McGuffey, Linda
Marchant, Connie — Secretary
Mills, Pam

Montford, Cynthia
Moore, Melissa
Nicholson, Brenda
Norris, Judy
Oliver, Nina
Owen, Cathy
Petriallo, JoLynne
Pierce, Nancy
Pratt, Marsha
Soifer, Barbara
Strickland, Jane
Terrell, Lynda
Thompson, Ann
Thrasher, Lanette
Titshaw, Wanda
Turner, Lynn
Warren, Beth
Waters, Dixie — Vice-president
Westbrook, Sally — President
Williams, Gail

Little Sisters of the Star & Lamp

Bailey, Marsha — Treasurer
Blackwell, June
Boyd, Jean
Carlson, Sara
Casey, Jane
Cochran, Kathy
Dalton, Pat
Ditmore, Janie
Fitzgerald, Lynne
Gates, Ruth
Gilmer, Meri
Griffin, Sara
Groah, Nadine — President
Hill, Janet
Holmberg, Pat
Ingram, Diane
Jeffreys, Debbie
Kitchens, Karen
Lowe, Melanie
Maddox, Donna
Matthews, Carita
Middleton, Nancy
Weldon, Zoe
Wiley, Joyce

Mercureans

Ash, Karen
Bagley, Donna
Barton, Gail
Chapman, Gail
Forbes, Carol
Gaines, Gail
Gindle, Charlotte
Habuda, Diane
Hamrick, Cheryl
Jones, Kathy — Co-Captain
Kilpatrick, Kathy
Lacey, Sandra
Leitch, Debbie
Lunsford, Karren
Marble, Judy
Martin, Joan
Martin, Wanda
Maudlin, Barbara
Moore, Melissa
Norris, Judy
Overstreet, Jane
Pierce, Nancy
Sosebee, Patsy
Thrasher, Lanette
Warren, Beth
Waters, Dixie
Weldon, Zoe
Westbrook, Sally
West, Marcia
Williams, Gail — Captain

NCO Club

Allen, W. K.
Anderson, C. M.
Banks, M. L.
Barnes, T. H. — Secretary-Treasurer
Booker, A.
Booth, J. H.
Camp, R. D.
Charleson, T. L.
Coleman, P. V
Decker, R. E.
Dickinson, D. C.
Dismer, W. B.
Doyle, G. B.
Durant, D. C.
Ford, S. L.
Forteberry, D.
Fries, L. P.
Galloway, H. T.
Gore, R. L.
Gunn, F. L.
Gwaltney, L. R. — Vice-President
Harwood, R. J.
Hayes, R. L.
Hilton, J. R.
Johnson, L. M.
Jones, D. B.
Kimbrell, S. W.
Long, B. D.
Lord, W. S.
Marchant, Connie — Sweetheart
Marlow, J. D.
McBride, M. J.
McEwen, L. P.
Moore, R. S.
Moultrie, R. P.
Newell, R. V.
O'Riley, P. S.
Parmenter, G. S.
Pirkle, D. A.
Reale, B. A.
Robinson, C. M.
Robinson, W. D.
Rogers, F. S.
Seagle, V. J.
Seigler, W. C.
Sellars, R. K.
Snelson, W. G.
Spier, G. T.
Sutton, D. R.
Watson, J. M.
Whonic, S. M.
Woody, E. A.
Woods, H. P.
Wooten, J. B. — President
Yoest, D. T.
Zeigler, D. L.

NGC Chorale

Allen, Keith
Anderson, Susan — Accompanist
Arp, Rodney
Bailey, Marsha
Biles, Donna
Biles, Larry
Bogert, Lynne
Booker, Alvin
Brice, Sheila
Bridges, Buddy
Brown, Melody
Calaman, Debi
Casey, Jane
Copeland, John
Couch, Alice
Daugherty, Melissa
Dismer, Blaise
Duffey, Alice
Fitzgerald, Lynne
Gindlesperger, Belinda
Harris, Kim
Hinson, Marki
Jones, Danny
McCollum, Paula
Mills, Pam
Morgan, Tom
O'Neal, Michael — Director
Ortiz, Pepe
Petit, Ritchie
Sellers, Andy
Smith, Greg
Testerman, John
Testerman, Rose Marie
Tyrrell, Susan
Whipple, Bill
Wooten, Jim

NGC Playmakers

Bourggerman, Susan
Campbell, Gina
Cheves, Buck
Clark, Ben — Public Relations
Cox, Elaine
Dickinson, Dean
Edwards, Debbie — Treasurer
Evanoff, Nancy
Ford, Hope
Gregg, Rick
Hayman, Terry
Humphries, Susan
Johnson, L. M. — Vice-President
Littleton, Shannon
Lockwood, Cynthia
McAllister, Delores — Secretary
McAllister, Wayne
McBride, Matt — President
McCormick, Laura
Morgan, Jr. Joe H. — Faculty Advisor
Readling, Debbie
Reale, Brett
Samples, Steve
VanderKley, Jan
Wood, Hal

NGC Rifle Team

Brewer, C. G.
Cecchini, Charles A.
Gilmore, William E.
Gore, R. Lee — Captain
Jennings, Robert A.
Johnson, George R.
Mulherin, Charles S.
Pinson, Charles G.

NGC Singers

Allen, Keith
Anderson, Susan — Accompanist
Bailey, Marsha
Bogert, Lynne
Bridges, Buddy
Couch, Alice
Fitzgerald, Lynne
Gindlesperger, Belinda
Hinson, Marki
Jones, Danny
O'Neal, Mr. Michael — Director
Ortiz, Pepe
Sellers, Andy
Testerman, John
Testerman, Rose Marie
Tyrrell, Susan
Whipple, Bill
Wooten, Jim

NGC Women's Chorus

Bagley, Donna
Balthazaur, Susan
Best, Allison
Brice, Shelia — Accompanist
Byars, Lori
Cash, Delaine
Cordell, Wanda
Faust, Kathy
Forbes, Carol
Galvin, Liz
Henderson, Danette
Holland, Jimmie
Hudson, Ellen
Isbell, Lynne
Moore, Melissa
Manley, Rita
O'Neal, Mr. Michael — Director
Richardson, Ann
Scott, Andrea
Shirley, Wanda
Sisson, Geree
Teague, Vicki
Thiele, Diane
Thompson, Linda

Nu Gamma

Adams, LaMerle
Barton, Alice Faye
Caples, Vicki Lee
Cate, Barbara Anne
Cox, Lauren Starr
Edwards, Nancy Lee
Evans, Martha Ann
Haisten, David M.
Jenkins, Hope P.
Jones, Daniel B.
McHan, Sandra Marie
Miller, Harriet King
Miller, Susan Lee
Mills, Patricia Lynn
Moore, Kathy Woodard
Palmer, James Thomas
Payne, Delores A.
Roughhead, Rosalie V
Seabolt, Nancy Cash
Steadman, Karen Boyd
Stephen, Emory L.
Teague, Naletta Claire
Teague, Vicki Sue
Walker, James M.
Williams, Carolyn
Wofford, David Terry

Nu Pi Cast
Alpha Psi Omega

Clark, Ben — Vice-President
Hoffman, Terry
McAllister, Mrs. Delores
McAllister, Wayne — President
McCormick, Laura — Secretary / Treasurer
Piper, Steve

Officers Club

Aanes, S. E.
Allen, T. D.
Anderson, D. C.
Ballantine, R. S.
Ballard, M. O.
Becker, R. G.
Black, C. W

Bohannon, L. C.
Booth, J. T
Boyers, C. A.
Bright, J. E.
Carter, D. W.
Cate, P. W.
Challender, T. D.
Cheek, C. G.
Cox, G. R.
Dillala, C. A.
Edwards, R. B.
Elrod, J. H.
Forbes, B. A
Forrest, R. S.
Gardner, B. N.
Gray, N. A.
Hadden, R. L.
Hairston, D. M.
Hart, J. J.
Harris, R. C.
Hasty, W. K.
Hazelrigs, K. D.
Hendrix, J. P.
Houle, Z. G
Howard, T. W. — Sweetheart Ball Chrm.
Jones, F. S.
Kuhl, C. M.
Lee, D. R.
Lindsey, R. T.
Lipscomb, J.
Lloyd, S. F.
McAllister, R. W
McConnell, R. D.
Matherly, U. G
Mathis, D.
Moore, J. D.
Newton, J. C. — Treasurer
Palmer, J. T.
Pence, J. L. — Vice-President
Piper, J. S.
Plunkett, L. S.
Powell, O. W.
Prewitt, D. S.
Prince, A. S.
Richards, H. D.
Rodriquez, J. M.
Samples, C. L.
Sapp, L. H. — President
Smith, G. R.
Sparrow, J. M. — Secretary
Stone, F. J.
Strickland, J.
Summers, S. W.
Taylor, J. P. — All-Star Game Chrm.
Tefft, B. L.
Thomas, R. C.
Todd, R. W.
Wallace, D. L.
Whitehurst, R. L.
Wilson, M. A.
Witt, W. A.
Woznicki, R. T.
Wright, D. D.

Order of Colombo

Abbott, C. V.
Boone, D. B.
Bricker, G. E.
Cook, D. B.
Dreiser, R. L.
Duncan, D. T.
Frady, J. T.
Hay, R. W.
Hollis, J. H.
Houle, Z. G.
Johnson, D. W. — 1st Sgt.
Kinney, D. H.
Lane, R. E.
Matherly, U. G. — Executive Officer
Merritt, W. M.
Mixon, B. R.
Pirkle, D. A.
Raines, C. A. — STP Officer
Ray, H. B.
Samples, C. L. — Commander
Spier, G. T
Webb, W. H.
Welch, R. S.

Parachute Club

Bragg, Mike
Chamberlain, Charles
Davis, Harry
Galloway, Tom
Goyak, Matt
Jennings, Bob
Johnson, Ricky
Jones, J. D.
McCrory, Bruce
Smith, Greg
Summerour, Mattie
Tatumn, Randy
Wyatt, Doug

Phi Alpha Theta

Barnes, Ted
Brown, Yvonne — Sec.-Treas.
Csomar, Mr. John — Advisor
McConnell, Dennis
Mills, Pat
Rensi, Dr. Ray — Advisor
Roberts, Dr. William — Advisor
Samples, Craig — President
Smith, Dr. Frank — Advisor
Teague, Naleeta
Teague, Vicki

Phi Mu Sorority

Alexander, Linda
Bailey, Marsha
Bodiford, Sue
Boyd, Jean
Brown, Yvonne
Calaman, Debbi
Cantrell, Susan
Carlan, Elaine
Couch, Alice — Panhellenic Delegate
Dunn, Cindy
Elder, Pam — Secretary
Fitzgerald, Lynne
Fredrickson, Linda
Hansard, Gayle
Harwell, Sherry — Membership Director
Holmberg, Pat
Houston, Wendy
Ingram, Diane
Jeffreys, Debbie
Johns, Susan
Lichlyter, Virginia — President
Lyle, Fran
Maddox, Donna — Treasurer
Miller, Susan — Vice-President
Mixon, Gladys
Morris, Jane
Phillips, Karen
Poole, Connie
Salley, Cindy
Shaffer, Peggy
Steadman, Karen
Steele, Betty
Tate, Becca — Provisional Member Director
Teague, Naleeta — Panhellenic Delegate
Tyrell, Susan
Warren, Judy
Whitehurst, Lil
Woolfolk, Mrs. Byron — Advisor
Wright, Myra

Phi Oms

Clark, Dorothy — Co-Captain
Dickson, Shirley
Dubnik, Tricia
Duggleby, Kathy
Gay, Kathy
Harrell, JoAnn
Hollis, Pattis
Lipsett, Phyllis
McClelland, Dele
Mock, Cherie
Moore, Kathy
Prichard, Gail
Purdie, Laura
Rhodes, Jane
Rudolph, Jackie
Salley, Cynthia
Smith, Janis
Stager, Mary
Stanfield, Deborah — Captain
Tatum, Teresa
Trollinger, Judy
Vollrath, Suzanne
Wright, Karen

Physical Education Club

Ackermann, Dorothy A.
Andrews, David Calvin
Ballard, Mark Otis
Bannister, H. Lewis, Jr.
Banks, Michael Lee
Barth, Jerianne
Barton, Wanda Gail
Bennett, Doug Adrain
Bolado, Arlyn Sigrid
Bowers, Frank R., Jr.
Casey, Jane Cecile
Challender, Thomas D.
Chapman, Angela Gail
Clark, Dorothy Elaine
Cleveland, John Fred
Coleman, Paul Vernon
Conner, Marsha Lou
Dickinson, Dean C.
Dyer, Larry Arnold
Edge, Sharon Eilene
Fields, Douglas
Gaddis, Johnny A.
Gilleland, Nicholas A.
Grindle, Charlotte A.
Grindle, Danny A.
Habuda, Diana Lynn
Harris, Anthony Drew
Hasty, William Keith
Herrington, Anthony T.
Hunnicutt, Ronald W.
Hyder, Jimmie G.
Jackson, Charles Leon
Jeffers, Cheryl Susan
Kay, Terry Wayne
Kimbrell, Stanley W.
Limbaugh, Dianne F.
Loudermilk, Vivian J.
Manley, Rita Janeth
Martin, Rita Ann
Martin, Wanda Daphine
Maxwell, Dumas Carvin
Miller, Dee Paterson
Moore, Emily Francine
Moore, Thomas Vanwyke
Morris, Ray Vance
Nevins, David Steven
Nusbaum, Carol Esther
Plunkett, Larry S.
Prewitt, David S.
Prichard, Janet Gail
Rambin, William Alan
Rider, Ricky Kenneth
Rider, Ronnie Lee
Royal, George Stanley
Sisk, Mrs. Janice W.
Snelson, William Gerald
Swaine, Laura
Taylor, James Philip
Todd, Roger William
Wade, Sally Louise
Wayne, Janice Louise
Westbrook, Sally J.
Wilkinson, Jean
Zeigler, Davis Lee

Phi Kappa Phi Fraternity

Aanes, Steve
Allen, Kim — Warden
Barkley, Joey
Becker, Ricky
Bright, Allen
Brooke, Stafford
Broskoskie, Harry — Archon
Browning, Jim
Byrne, John
Carter, Dennis
Clark, Bill
Cook, Dennis
Copeland, John
Ditmore, L. K.
Dickinson, Dean — Secretary
DuRant, Don
Edwards, Bob
Fisher, Tom
Flynn, Steve
Ford, Stan — Chaplain
Fries, Len
Galloway, Tom
Gardner, Barry
Gilmore, Bill
Gore, Lee
Gwaltney, Rodney — Treasurer
Hadden, Bob
Harris, Randy
Harris, Wes
Hart, John
Hazelrigs, Keith
Hughie, Ernie
Johnson, David
Kimbrell, Stan
Kuhl, Chuck
Lawless, Mike
Lewis, Bill
McConnell, Dennis
McElreath, Terry
Matherly, Grant
Moore, Roy
Myers, G. T.
Nevins, Dave
Newton, Joe
Noe, Richard
Palmer, Tom
Prince, Sam
Rauth, Jeff — Historian
Samples, Craig
Samples, Steve
Sams, Chris
Sapp, Larry
Snelson, Gerry
Sutton, Richard
Tatum, Randy
Tefft, Bobby
Wood, Hal
Wyatt, Doug

Psychology Club

Boykin, Alma
Davis, Bob
Grant, Fred — President
Harden, Linda
Harris, Randy
Hollis, John
Ingram, Diane — Sec.-Treas.
Kuhl, Chuck — Film Committee
McClelland, Dele
McKay, Gail — Trip Committee
Noble, Mr. Charles — Advisor
Oritz, Pepe
Sapp, Larry
Steele, Miss Sara — Advisor
Vollrath, Suzanne — Speaker Committee

Scabbard & Blade

Carter, Dennis — Commander
Decker, Bob
Graves, Ronnie
Harris, Randy
Hugenin, David
Matherly, Grant — Executive Officer
Palmer, Tom
Plunkett, Larry — Former Commander
Prewitt, David
Sapp, Larry — Finance Officer
Stone, Jim — 1st Sergeant
Whitworth, Robert
Woznicki, Richard — Guidon Bearer
Wright, Duane

Sigma Delta Upsilon

Ball, Debra
Barnes, Cookie — Secretary
Barnes, Patty
Barth, Jeri Anne
Barton, Gail
Beckham, Kathy
Breed, Nan
Brice, Sheila
Caldwell, Donna
Cole, Gail
Dalton, Pat
Elder, Pam
Griffin, Debbie
Harwell, Sherry
Hemphill, Robin
Houston, Regina
Ingram, Deborah
Ingram, Diane
Ingram, Judy
Irwin, Marcia
Kennerly, Mimi
Ketchell, Stephanie
Kitchens, Karen
Marchant, Connie
Martin, Gayle — Treasurer
Mathews, Carita
McHan, Sandra
McWhorter, Becky
Middleton, Nancy
Mock, Cheri
Overstreet, Jane
Owen, Betsy
Powell, Debbie
Purdie, Laura
Ratliffe, Jeannie — Historian
Rickard, Joy
Smith, Susan
Southers, Brenda
Stanfield, Debra
Still, Susan
Tate, Rebecca
Tatum, Cindy — President
Tatum, Teresa
Teague, Naletta
Thomas, Becky
Titshaw, Wanda
Townsell, Linda
Wilkinson, Jean
Wright, Myra
Wynne, Patrice

Sigma Nu Fraternity

Andrews, Calvin
Ballard, Sonny
Banks, Mike
Booth, Joe — Pledge Marshall
Bowers, Bob
Bowling, Archie
Bryant, Lamar
Burress, Glenn
Cate, Wayne
Charleson, Tommy
Collins, Phil
Davis, Tom
Decker, Bob
Decker, Dickie
Elrod, Jack
Fortenberry, Doug — Alumni Contact
Graves, Ronnie
Grindle, Danny
Hall, Ernie
Hawk, Karl
Hays, Danny
Hix, Brad
Howard, Tom — IFC
Jones, Chris
Jones, Stanley
Johnson, Bob
Kay, Terry
Kight, Bobby
Lauderdale, Gary
Long, Barry
Lott, Jon
Maxwell, Bill
Murdock, Gene — Recorder
Myers, Homer — Lt. Commander; IFC
McEver, Gill
McEwen, Lamar — IFC
McGill, Mitch
Nollner, Bill
Pence, Lee — Treasurer
Porter, Bill
Powell, Joel — Chaplain
Powell, Whit
Prewitt, Dave
Rambin, Alan — Sentinel
Robinson, Billy
Roper, Barry
Scapin, Jim
Smith, Greg — Commander
Sykora, Ron — Advisor
Tanner, Chuck
Taylor, Jim
Timmons, Dean
Walker, Rhett
Watson, Beth — Sweetheart
Wilson, Andy
Woods, Chip
Woolfolk, Bill — Advisor

Social Studies Club

Bohannon, Larry — Secretary
Brown, Yvonne
Collins, Ron — President
Copeland, Justin
Csomar, Mr. John — Advisor
Dunn, Cindy
McConnell, Dennis
Mills, Pat
Newton, Joseph
Roper, Teresa
Sellars, Richard K. — Treasurer
Williams, Carolynn — Vice-President

Student Education Association

Aultman, Gail
Bodiford, Sue
Cantrell, Susan
Carlan, Melvina
Cearley, Karen
Conrads, Linda
Cook, Mary Ruth
Dalton, Pat
Davis, Rosellen
Garner, Lenez
Gee, Wanda
Grizzle, Donna
Hamrick, Cheryl — Vice-President
Haynes, Billie Rae
Hunt, Lila
Hurley, Elaine
Ingram, Judy
Kennerly, Mimi — Program Chrm.
Ketchell, Stephanie
King, Connie
Leimkueller, Renee
Marchant, Connie — Membership Chrm.
Martin, Gayle
McCoy, Kathy
McHan, Sandra — Secretary-Treasurer
Mills, Pat
Moon, Vickie
Moore, Kathy
Morris, Jane
Ormston, Sally
Pack, Patsy
Pirkle, Mrs. Wayne
Purdie, Laura
Readling, Debby
Stanfield, Deborah
Tatum, Cindy — President
Teague, Naleeta
Thomas, Pam
Titshaw, Wanda
Tyrell, Susan
Wallace, Barbara
Warren, Judy
Whatley, Laura

Trahs

Bolado, Arlene
Enzwyler, Gail
Garner, Mae
Garrison, Ann
G'Segney, Mary
Hall, Vivanne
Harris, Kim
Henderson, Danette
Humber, Arlene
Isbell, Lynn
Jeffers, Cheryl
Limbaugh, Diane
Littlefield, Susan
McCoy, Salli
McGraw, Vicki
Mann, Claudia
Meador, Debbie
Minor, Julene
Morrison, Judy
Riley, Laura
Shirley, Wanda
Sisson, Geree
Smith, Sandra
Swaine, Laura — Captain
Wade, Sally
Wiley, Joyce

Women's Recreation Association

Aultman, Gail — Secretary
Barth, Jerianne — Reporter
Mock, Cheree — Treasurer
Purdie, Laura — Vice-President
Westbrook, Sally — President

W.S.G.A.

Cato, Cindy
Crawford, Sally Anne
Elder, Pam — Secretary
Hinz, Katherine — Advisor
Hornbuckle, Jan
Jones, Kathy — Treasurer
Lichlyter, Virginia
Mock, Cherie
Stanfield, Deborah
Tate, Rebecca — Vice-President
Teague, Naleeta — President
Watson, Beth

Reviewing notes gives security for today's exam

LEGE

A "new" discovery-confidence for tomorrow's class

Daydreaming yields a sense of reality for the future

Tom Galloway
January 11, 1952 — April 28, 1973

OFFICE OF THE DEAN
NORTH GEORGIA COLLEGE
DAHLONEGA, GEORGIA 30533